WEATHER REPORT . . .

SAN FRANCISCO AND VICINITY—Cloudy with light showers tonight and Thursday; southeast changing to southwest winds.

Northern California: Unsettled weather tonight and Thursday, with showers in the north portion.

Oakland Tribune.

THE TRIBUNE goes into every town in the county, therefore it offers splendid opportunities to merchants for advertising purposes.

VOL. LII. OAKLAND, CALIFORNIA, WEDNESDAY EVENING, OCTOBER 18, 1899. NO. 89

BEAUTIFUL FERNWOOD A PILE OF ASHES.

Magnificent Country Home of W. J. Dingee Destroyed by Fire--Loss $300,000--Insured for $60,000.

The home of W. J. Dingee, the public-spirited citizen of Oakland, was destroyed by fire this morning shortly after 1 o'clock.

It was known as Fernwood, and was situated about five miles from this city and a mile and a half from Oakland Park in the Jack Hays canyon.

In the midst of smiling wreaths of gardens fair lies several small heaps of coals and ashes, mounted guard over by three gaunt, flame-cracked chimneys, and these are all that marks the spot where last night stood one of the most richly appointed, and luxuriously furnished homes and most liberally endowed repository of private art possessions, bric-a-brac and curios on the Pacific Coast.

TOTALLY DESTROYED.

Within a few minutes property valued at a low estimate at $300,000 was reduced to ashes. There was not enough of the contents of the palatial home saved with which to purchase a mat for the kitchen doorstep.

SMALL INSURANCE.

And yet, there was on the structure and contents an insurance of only $60,000, which sum could not purchase two of the gems of art which a short time ago were removed from the home and stored in Mr. Dingee's fire-proof vault at his office in this city to guard against just such a catastrophe as has taken place. It was Mr. Dingee's idea to keep the paintings in the vault until both himself and his wife should return from the East, whither they went some weeks ago. These gems, therefore, rich as they are, are all that Mr. and Mrs. Dingee will have to remind them of the taste, culture, adornment and princely richness of the home which they left after them in all its grandeur.

MR. DINGEE ABSENT.

Mr. and Mrs. Dingee had not returned from the East at the time of the conflagration. They were expected to arrive Saturday next, and the superintendent of the grounds, Robert Armstrong, who represents Mr. Dingee, was to be notified in the event of any change in the program.

This morning Superintendent Armstrong wired Mr. Dingee at the Albemarle Hotel, New York City, informing him of the irreparable loss which he has sustained. The telegram nearly broke the heart of the sender, because he was devoted to Mr. Dingee, to his work and to the place, and he knew that the news would also rive the heart of his employer.

ARMSTRONG'S ANGUISH.

To intensify the anguish of Armstrong comes to him the consciousness that this morning is the second anniversary of the death of his wife, who was buried from the Dingee place just two years ago.

How the ill-fated telegram will be received by Mr. and Mrs. Dingee may be better imagined than described. Possessed as he is of a liberal fortune, he of course will be able to rebuild, but that means delay and countless vexations. It means, practically, the starting out to build a home, after the efforts of a lifetime had already been bestowed in the upbuilding of an abiding place which would last always. But there are things which even a lavish store of money cannot supply. There are things which riches cannot replace. The association of the ruined shrine of home, luxury and contentment can never tenant a new structure, and the priceless treasures of art, science, travel and curiosity to secure which years abroad were spent and the whole world was made tributary are powdered dust which the winds even now are wafting over the precincts of "Fernwood." There was no country on earth that did not have an abiding representation of some kind in the dismantled structure, and it may be doubted if a more valuable collection ever found its way into the precincts of royalty.

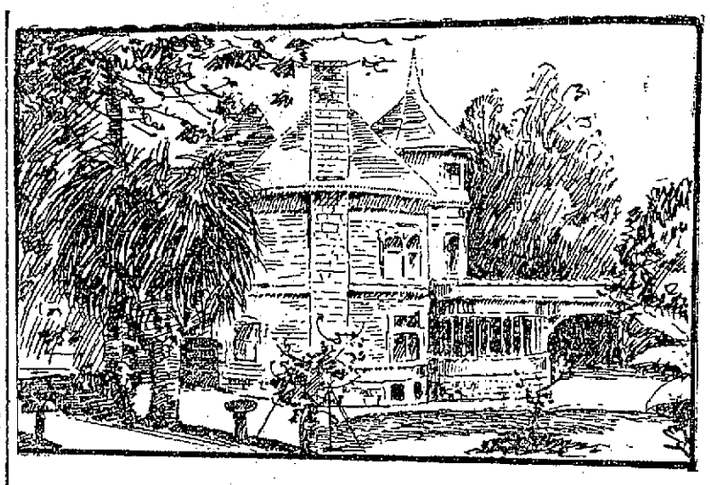

FERNWOOD, RESIDENCE OF W. J. DINGEE, OAKLAND.

BRAVE FIGHT MADE BY THE MEN AT THE HOME.

On reaching the burning building Mr. Armstrong went hastily to his own part of the house for the purpose of donning some wearing apparel, which he had not had time to do after his discovery of the flames. The fire had started on the opposite end of the home, though on the same floor as that on which Mr. Armstrong's rooms were located. He had not much time to spare. Already the flames were rapidly devouring the wall. He ran into his rooms and picking up a garment appareled himself as best he could under the circumstances.

FUTILE EFFORTS.

He then returned to the west side of the structure, where, under his orders, the employes of Mr. Dingee were doing the best they could to save some of the furnishings, but they dared not go beyond the threshold, because it meant incineration to do so. As a consequence all that was saved was a few porch chairs of willow and wicker work which were easily within reach and a few chairs from the kitchen. These were removed from the spot, but they might as well have been allowed to remain, because their value was insignificant.

WATER ON A FURNACE.

Meanwhile all the garden hose available was brought into requisition. There are vistas of lawns which require constant irrigation. For this purpose small stand pipes stud the grounds. To the pipes nearest the home the hose was attached, the water was turned on, and then the attaches played firemen with as much success as could be expected.

In some instances the hose did not come within fifteen feet of the house, and then the stream lacked volume and strength. Only a few of the streams struck the flames at all, and they were converted into steam before the fluid could be of any service. This work, futile as it was, was carried on with a great deal of devotion on the part of the employes, who bravely remained at their posts of duty at the risk of burned and blistered hands and faces.

A WEIRD SIGHT.

Meanwhile, the flames crackled, light and amber and dark clouds of smoke, ascending through the surrounding trees and were then wafted like a haze over the peaceful and beautiful valley and over even the rugged hills, the rough sides of which were boldly lighted up by the flames in the doomed structure. These flames burned up straight because there was scarcely a breeze stirring below, owing to the coliseum-like formation of the ground around the house.

On the heavens above, although a moon could be seen sailing through the branches of the trees, there was the intense reflection of the glow health which proclaimed afar off the destruction that was in progress. When the supports on the second story burned away, the roof crushed down about 20 feet and a few minutes later the supports of the second story dropped and then the burning mass of these stories sank to the basement, sending up thousands of sparks, small and large, which floated like fire flies through the recesses of the forest. With the impact of the debris on the ground, came a shock which made the earth tremble. Simultaneously, one of the four great chimneys which had been left standing, though stripped of its garniture, swayed, rocked and fell to earth with a thud, narrowly missing Superintendent Armstrong, who was at the time passing by.

RAPID RUIN.

The destruction of the home required less time than it does to tell of it. How long the building had been on fire when the flames were discovered, nobody knows. Mr. Armstrong says that he believes not more than seven minutes elapsed after he made the discovery before the ruin was complete. At a quarter before 1 o'clock a. m., John Higuera, and Joe Asedo, two of the grooms of the place, returned home from a dance and neither of these noticed anything unusual about the place. These men immediately retired to their quarters and when they were found in their quarters by Armstrong they were soundly asleep.

The same is true of the other employes whom the superintendent also aroused. These assistants are John Dixon who does chores, George Smith carpenter, both of whom sleep over the cow barn; Henry Happy, electrician, who sleeps in a room near the power house; James Frinler whose department is the poultry yard and Ed Dennis, the coachman who slept in the barn. It was Dennis who brought the news of the fire to this city, having been dispatched by Armstrong to notify some of Mr. Dingee's associates in the local office. In response to the notification, Frank Woodward and Frank Loeh rode to the scene in a hack, remaining there until 7 o'clock this morning, when they returned to this city.

HOME OF WILLIAM J. DINGEE WAS A PALACE.

The home of Mr. Dingee was three stories in height. It comprised nineteen rooms. The basement was of whites and stone, luck-pointed. In it were all the domestic machinery.

On the main floor were the parlor finished in gold and white stucco, presenting a spectacle ornate and chaste. It was 40 by 24 feet.

The library was finished in polished mahogany. Recently a new ceiling made in New York was put in this place, the work being of the panel style. On this alone $2500 was expended, to say nothing of the cost of the time employed in putting it into place, which extended over a year. The sides were lined with the most costly cases ever designed for this section. They were carved in the highest style of art and these alone cost a fortune.

The main dining room had a hardwood finish and displayed a richness scarcely inferior to that of the other apartments named.

In the music room there was a subdued paneling designed with a view to in no way mar the acoustics. The floor was a most marvelous work of Moresque marquetry, the sides being inlaid with parti-colored woods which required several years of constant labor.

Every apartment on the main and second floors was frescoed, the design in each being adapted by a discriminating taste to the purposes to which the several were devoted. On some of these artists had plied their brushes for months and months before they felt justified in saying that their ambition had been reached and that they would turn over their work to their generous patrons, Mr. and Mrs. Dingee.

Rich as was the ceiling and mural there was something princely in the furniture which did duty there. Only the richest woods from at home and abroad went in the construction of this feature, and in their draping and dressing and upholstering, the fabrics that were suggested by the most fastidious taste, and on which artists on them alone could work, were utilized. Some of the sleeping rooms cost between $2,000 and $3,000. Carpets, where in use, were oriental in texture and downy touch.

But all are gone.

The home was originally the property of Colonel Jack Hays, the Texan ranger of other days, and from him it came into the possession of Mr. Dingee about eleven years ago.

Since then it has been the mecca of artisans who are artists in their calling. The interior has been revolutionized and in the transformation a palace has been evolved.

Perfect as it was in the eye, it was without a peer in the completeness of the auxiliaries which enable a wealthy man to enjoy the comforts of the metropolis almost in the fastnesses of the hills. The place was lighted by gas and electricity and heated by steam. There was a radiator, gas burners and an electrolier in every room. The electric light was furnished by a power house on the grounds, which contained a dynamo of fifteen horse-power, which furnished a current for 150 electric lights in the house, grounds and outhouses. Electricity, however, was employed only when Mr. and Mrs. Dingee were at home. The dynamo is served with power from the power house of the Oakland Transit Company at Piedmont. The current on the feed wire was running last night.

In the top story of the house were the apartments of the four female servants, but these servants were not in the home at the time, having gone on a vacation.

SUPERINTENDENT DOES NOT KNOW CAUSE OF FIRE.

Surrounding the house is a tract of fifty acres turned into a terrestial paradise with serpentine walks, parterres, drives, and studded with fountains, ponds, water and statuary of all kinds. Abutting on the house plot there are steps hewn out of the solid rock, staircases, and terraces, all suggesting the grounds of the Tuilleries.

Outside the little charming spot are 2,000 acres devoted to pasture land. The grounds are supplied with outhouses for domestic purposes, stables, etc., while they also contain conservatories covering 50,000 square feet of ground. These were uninjured.

ARMSTRONG'S STORY.

The story of Superintendent Armstrong is practically told in the above recital. Armstrong is almost heart broken, but he says he could do nothing to prevent the disaster. He had retired at 9:30 o'clock last night and had slept till the crackling of the flames had aroused him. He was the only person, he said, in the house and the only one who slept in it during Mr. Dingee's absence.

All the doors and windows on the lower stories were locked. The windows on the upper stories were open, but no person could get through them, as they were too high. There was no light in the house save a single gas jet in his room, but the flame of that was extinguished when he went to bed. No suspicious persons had been seen prowling around the grounds, and there was no reason to believe that any person had such malevo-

(Continued on Page 2.)

TREACHERY OF REBEL CHIEF.

GENERAL PILAR.

Associated Press Dispatches by The Tribune's Special Leased Wire.

MANILA, Oct. 18.—8:55 a. m.—General Otis has received messages purporting to come from the insurgent General, Pio Del Pilar, offering to sell out and deliver his army into the hands of the Americans. Although he is not satisfied that this offer is authentic, it is not intrinsically improbable. The policy of General Otis is firmly set against buying any surrenders.

Pio Del Pilar offers for the sum of $50,000 to refrain from attacking Manila with his army for the sum of $250,000 he offers to surrender his army after a sham battle, both sides firing into the air, and for the sum of $500,000 he says he will procure the overthrow of the insurrection and the capture of Aguinaldo, Paterno and the other leaders. In the course of the communication he refers to Aguinaldo in contemptuous terms, indicating that strained relations exist between them.

PLAN TI SEIZE GENERAL OTIS.

Reports are being received from the districts occupied by the enemy which state that Pio Del Pilar has an audacious plan to break through the American lines into Manila and sieze General Otis and the Archbishop. Possibly these rumors were started with an idea of helping him to make a deal with the Americans.

It is needless to say that the Americans would welcome an attack of that sort. It is believed that Pilar is now in the vicinity of San Mateo valley with a force of from 1,800 to 3,000 men.

SPANISH TREACHERY.

Ten former Spanish soldiers, who were captured by the Filipinos and for a time accounted as officers and members of a Filipino artillery regiment, located in the vicinity of Santa Rosa, Laguna de Bay district, offered to surrender the artillery to the Americans.

It appears that when the surrender was agreed on the Spaniards delegated one of their number to proceed to Manila, and to propose to General Otis to surrender after a prearranged mock battle, about twelve pieces, including Krupp and Nordenfeldt rapid fire guns, well supplied with ammunition from the Lipa powder factory, in exchange for certain sums to be paid the Spaniards, who were to be pardoned for carrying arms against the Americans and to be transported to Spain.

The delegate left Santa Rosa, and accompanied by three Filipinos entered the American lines at Calamba. The Filipinos did not proceed far, deciding to await his return at a given time. As the delegate was detained in Manila longer than they had expected they grew suspicious and returned to Santa Rosa.

FILIPINO VENGEANCE.

The plot was then revealed and the remaining Spaniards were attacked. The gunboat Napidan, coasting near Santa Rosa, perceived two men on the beach hurriedly embarking in a canoe and pushing out toward them. She took them on board and reported that the Filipinos, on discovering the plot to surrender the artillery, had cut the throats of seven of their Spanish companions and that they themselves had barely escaped with their lives.

The three Spaniards are now hiding in Manila, fearing Filipino vengeance. General Otis had declined their offer, through the delegate, to surrender the artillery for money, but he promises to send the three to Spain.

TOWN OF MAFEKING HOISTS WHITE FLAG

Dispatch From the Boer Capital That Appears to Be of Doubtful Authenticity.

LONDON, Oct. 18.—A special dispatch from Pretoria states that a white flag has been hoisted at Mafeking. The correspondent does not know whether the town intends to surrender.

A QUEER STORY.

LONDON, Oct. 18.—A special dispatch, dated at Pretoria at noon yesterday, says:

"After a few shots were fired at Mafeking, the white flag was hoisted. A Boer party bearing a flag of truce was sent to inquire whether the town surrendered. No definite reply was received. The Boer messenger was detained for six hours and then released.

Another special dispatch from Pretoria says:

"The Boer Krupp batteries are now covering the town. Military engineers are observed laying a temporary railroad, which will probably be used in armored train defense by the garrison."

Associated Press Dispatches by The Tribune's Special Leased Wire.

PRETORIA, Oct. 18.—Pretoria, Oct. 16, (Delayed in transmission.)—General Cronje, after warning the women and children to leave Mafeking, opened fire upon the town with cannon this afternoon. No response was made.

The report current at Delagoa bay that 6,000 Boers have been repulsed at Newcastle is false.

BOERS CLOSING IN.

PRETORIA, Oct. 16, 6 P. M.—(Delayed in transmission.)—The Boers continue to close in upon Mafeking and to destroy the railroad north and south of the town.

Among the prisoners captured at Lobatsi was the Rev. Adrain Hogmyr. He has since been released.

THE ZULUS ARMING.

LONDON, Oct. 18.—According to a dispatch from Durban, Natal, the Zulus are arming with assegais. Chief Dinizulu says he is unable to restrain them. It is expected they will be joined by the Swazeis.

The Boers, according to a special dispatch from Pretoria, yesterday repulsed a small force of Cape mounted police near Berkeley West, Cape Colony, capturing two.

NEWCASTLE TAKEN.

PRETORIA, Oct. 17.—Delayed in transmission)—Commandant General Joubert has arrived at Newcastle, Natal. He found only a hundred men there when he entered the town.

In spite of the severe strain, the health of President Kruger continues good.

General Jan H. M. Kock, second in command of the Boer forces, is still at Ingogo. He has cannon commanding Bothas and Linnett passes, and has cut the railway between Dundee and Jager's Drift. Several Transvaal commandos are moving toward the Biggarsberg mountains, from the south of Glencoe.

The telegraph superintendent at Heidelberg, Transvaal, reports that on Sunday night a balloon passed over Nigel in the direction of Standerton.

The Transvaal officials at Cometypont, assert that large quantities of explosives were found on the railway there. The culprits who placed the stuff where it was found were fired on but escaped.

The first batch of military prisoners is expected here this evening.

NATIVES AID BRITISH.

LADYSMITH, Oct. 17.—(Delayed in transmission.)—The native tribe of Barotongs, under Chief Wessels, is said to be co-operating in the defense of Mafeking, undertaking outpost duty. It is reported here that dysentery and desertion are prevalent in General Cronje's commando.

A native tribe in Zululand whose cattle have been raided by the Boers applied to General Sir George Stewart White, the British commander in Natal, for permission to make armed resistance. General White refused their request, as he is opposed to the use of colored auxiliaries in the coming struggle.

BURGHER SUCCESSES

LOURENZO MARQUEZ, Oct. 18.—A representative of the Transvaal government has arrived here and is buying up all the provisions obtainable. One hundred and thirty persons just released from the Barberton jail, Transvaal, have been put over the Portuguese border.

The Volksstein, the Boer official organ at Pretoria, gives the following account of the occupation of the British camp at Ramathlabama, just north of Mafeking.

"The British camp at Ramathlabama has been captured and sacked by General Cronje, after severe fighting.

"Many burghers were killed or wounded. The British loss is not known."

The Volksstein adds that "Success has thus far everywhere attended the burghers," although it admits that in the various skirmishes near Mafeking and at other points the Boer casualties number some sixty or seveny killed and wounded.

BOER LOSSES AT MAFEKING.

LONDON, Oct. 18.—Up to noon today no confirmation has been received of the report of serious Boer losses at Mafeking, but stories are arriving from various points so persistently and circumstantially that it appears probable that the burghers have met with some measure of reverses.

Accounts of the action at Mafeking are beginning to arrive from Pretoria. Therefore, if Boers had any success it is bound soon to be known.

As foreshadowed yesterday, they have succeeded in cutting off the water supply at Mafeking, but it is said that there are sufficient wells in the town to supply the inhabitants.

BASUTOS RISING.

Associated Press Dispatches by The Tribune's Special Leased Wire.

A new and serious element in the military situation is the rising of the warlike tribe of Basutos, under Chief Mehoko, against the Orange Free State.

The British must keep the Basutos quiet and the paramount chief, Lerothodi, has thus far behaved well. Reports are current, however, that the other chiefs may follow the example of Mehoko.

Moreover, the unrest among the tribesmen is spreading to Zululand. Advices from Pretoria summarizing the reports to the Transvaal government from General Cronje, in command of the laager on the west side, announce that the Marico and Rustenberg commandos, with field telegraph, occupied Burmar's Drift, near the outskirts of Mafeking, on Monday and took possession of a fountain in the neighborhood, thus cutting off the water supply of the town. The Boer artillery then began shelling, but the British did not reply.

THE KIMBERLY SKIRMISH.

A Boer account of the skirmish with the British armored train south of Kimberly says:

"The train came upon the burghers while they were destroying the railway. The burghers fired upon the train with Mausers and subsequently with artillery. The third shot hit a truck and the train then steamed off, after which the burghers continued the work of destruction of the line."

BOERS TAKE TOWNS.

Another dispatch from Pretoria says that burghers have occupied Taungs, south of Mafeking, and Lobatsi, to the northward, without opposition.

"With regard to Norvalspont, it appears that the Cape railway officials destroyed the bridge on their line on the Orange Free State side and then abandoned the station.

The Orange Free State troops have destroyed the Modder river bridge without opposition.

A dispatch from Durban, Natal, says that refugees who arrived there yesterday (Tuesday) from Pretoria declare that the Boers at the Transvaal capital admitted a Boer repulse at Mafeking, eight burghers being killed and a number wounded.

All messages to and from South Africa are subjected to scrutiny at Aden.

GEN. WHITE'S REPORT

LONDON, Oct. 18.—The War Office has issued the following statement:

"News has been received from General Sir George Stewart White, the General commanding Natal, that the anticipated movement of Boer forces across the Drakensburg, already reported from several quarters, was likely to be continued on October 17th, in which case some of them might be expected to arrive at Boaan Bank that night and probably to come into contact with our cavalry between Ladysmith and the passes of the Drakensburg.

"On the north the Boer forces from Ingagane are advancing, accompanied by a few batteries of artillery.

"On the Buffalo river the Boers from Vryheid are moving toward Vants and Rorkes drifts.

"Our cavalry remain in observation and report movements on the Orange Free State. The Basutos are said to manifest an attitude hostile to the Boers, and they may neutralize a certain number of the Boer forces."

ALASKA MODUS VIVENDI.

Associated Press Dispatches by The Tribune's Special Leased Wire

WASHINGTON, Oct. 18.—Secretary Hay had a conference today with Mr. Tower, the Charge of the British Embassy here, relative to the Alaska modus vivendi. The Secretary had already given consideration to the last proposition of the British government and was prepared to submit the answer from the United States, which, in this case, takes the form of another proposition. This last proposition differs in no essential point from that which has already served as a basis of the agreement between Secretary Hay and Mr. Tower, but upon close scrutiny of the latest form it was deemed advisable by our Government to make a few changes in the text, solely with the view to clearing up beyond any chance of doubt the construction of a few points of the agreement. It is not doubted that the changes will be acceptable to the British government. Indeed, they may be of a character that will warrant Mr. Tower in accepting them on his own responsibility. There was no formal document to receive the signatures of the parties to the agreement, as was the case in the negotiations of the Behring sea modus vivendi, but the conditions defining the temporary boundary will be set out in the notes exchanged between Secretary Hay and Mr. Tower.

WILL APPRAISE THE ESTATE OF MY LADY.

J. W. Evans, A. M. Benham and Clarence Crowell have been appointed to appraise the estate of Lady Mary Delilah Yarde-Buller, who recently had a guardian appointed to take care of her property.

Failed to Meet.

The Board of Public Works did not meet this morning owing to the absence of Commissioner Clement, who failed to put in an appearance.

LINDA VISTA

JUST FINISHED—

SOLD.

APPROACHING COMPLETION — Nine rooms, bath, storage room and basement; totally different arrangement from foregoing, but equally complete as to detail, construction and finish; lot 50 x150; monthly payments.

BEING ERECTED—Seven rooms and attic; very cosy and attractive; details can be arranged to suit purchaser; lot 50x130; inspect the construction; monthly payments.

Heron & Holcomb

OAKLAND — 1060 BROADWAY

SAN FRANCISCO — CROCKER BUILDING

CORRECTLY FITTED 1001 WASHINGTON ST. OAKLAND

Do you value your eyesight? Then don't wear glasses if they are not right. Each eye should be tested separately, as no two eyes are alike. I charge nothing for testing.

F. W. LAUFER

OPTICIAN

Successor to C. H. WOOD,

Located at WISHART'S PHARMACY

COR. 10TH AND WASHINGTON

Build Now

$10.00 per foot $15.00 per foot

$12.50 per foot $17.50 per foot

Lots any Size

Between 32nd and 36th Streets

Grove St. and San Pablo Ave.

On Your Own Terms.

Street Work all Done.

WM. J. DINGEE

903 Broadway, Oakland.

ROOM 16 SECOND FLOOR MILLS BLD'G, S. F.

CARRIAGES AT OFFICE.

ORDERS FOR THE ODD FELLOWS.

Grand Marshal Issues Orders to Lodges of Alameda County.

I. O. O. F. Golden Jubilee Celebration,
Headquarters Alameda County Division,
Oakland, Cal., Oct. 18, 1899.

FIRST.

ORDER OF PROCESSION.

Platoon of Police.
Marshal Webb N. Pearce.
Aides John Mitchell, Theo. Gier.
Fifth Regiment Band.
Oakland Canton No. 11, Capt. C. H. Cole.
Alameda County Rebekah Lodges.
Fair Oaks No. 4.
Absit Invidia No. 11.
Brooklyn No. 12.
Oakland No. 16.
Haywards No. 26.
Athens No. 51.
Golden Link No. 105.
Alameda No. 107.
Sunset No. 109.
Alvarado No. 142.
Livermore No. 154.
Aureola No. 157.
Pleasanton No. 168
Golden Rule Encampment.
Subordinate Lodges.
Columbia No. 40.
Hecker No. 49.
Crusade No. 93.
Mission Peak No. 114.
Oakland No. 118.
Sycamore No. 129.
University No. 144.
Encinal No. 164.
Orion No. 189.
Fountain No. 198.
Livermore No. 210.
San Leandro No. 231.
Harbor No. 253.
Pleasanton No. 255.
Evening Star No. 263.
Berkeley No. 270.
Porter No. 272.
Enterprise No. 298.
Vorwarts No. 313.
Niles No. 382.
Elmhurst No. 384.
Float.
Carriages.

SECOND.

Column will form on Franklin street, right resting on Eighth street, facing east, at 8 o'clock a. m. sharp.

Procession will start at 8:30 o'clock a. m. sharp. All lodges not in their respective places will fall in on the extreme left of the column.

THIRD.

The relatives and friends of members of the order will take special train at Seventh and Broadway at 9 o'clock a. m. The special will leave seven minutes ahead of the regular train.

FOURTH.

The route of procession will be from Eighth and Franklin, along Eighth to Washington, to Fourteenth, to Broadway, to Seventh.

FIFTH.

All are requested to procure their ferry tickets before falling in line so as to avoid delay at the train.

WEBB N. PEARCE,
Grand Marshal.

BEAUTIFUL FERNWOOD A PILE OF ASHES.

(Continued From Page 1.)

lence against Mr. Dingee as to perform such an act of barbarism.

Armstrong is at a loss to know the exact spot of the starting of the fire, save that he thinks it must have originated in Mrs. Dingee's room.

"We have no fire hydrants around here," said Mr. Armstrong in a sorrowful tone to a TRIBUNE man today. "Mr. Dingee told me to put in some, but I had not got around to it yet."

Armstrong is of English parentage. He is a most skillful gardener, and has held his position three years with Mr. Dingee.

NO CAUSE CAN NOW BE ASSIGNED FOR THE FIRE.

Just what caused the fire is unknown. It is a question which is likely to remain unanswered unless it can be shown that the power wire from the Piedmont Power House which feeds Mr. Dingee's power house at "Fernwood" dropped upon the telephone wire and in that way caused flames to spring from the curtains and light drapery in Mrs. Dingee's apartments. Such an accident happened one night about 9 o'clock as Mr. Dingee was about to retire. The lace curtains in Mrs. Dingee's apartment flared up and in an instant there was imminent danger of the destruction of the home. That fatality, however, was reserved for another date. Mr. Dingee summoned his electrician and both of these gentlemen battled with the flames until they secured a mastery over them.

The fire was discovered this morning by Robert Armstrong, the superintendent of the place. Mr. Armstrong was aroused from his slumbers by a noise. There was a repitition of the noise. The superintendent thought that somebody was breaking into the house. He opened the door of his room which was on the south-east corner of the doomed structure. The door opened into a hall. The hall at the time was full of smoke and the ceiling was a mass of glowing coals. Five feet away, stood a Babcock fire extinguisher, but Armstrong could not reach it without endangering his life and if he had been able to use it, it would have been valueless. He then rushed out in his night robe to his office to telephone for help, and while on his way, he aroused all the employes on the place, nine in number and set them to work putting out the fire. The telephone was by this time useless. He then ordered the coachman to come to Oakland and notify some of Mr. Dingee's friends. He was absent only a few minutes but in that time, the roof had fallen in and there was nothing to do but to watch the doomed structure slowly resolve itself into dust.

INSURANCE WILL FOOT UP TO ABOUT $60,000.

The news of his great loss was telegraphed early this morning to Mr. Dingee in New York from his office in this city. Up to an advanced hour today, no reply had been received from him.

The insurance on the house and its contents foots up to $60,000 which is hardly twenty per cent of the estimated aggregate losses.

This insurance is divided between these four insurance companies, having offices in San Francisco: The Royal Exchange, the Royal, the Imperial, and the Sun.

MACABEBES DO GOOD WORK.

Our Scouts Attack the Intrenched Rebels and Rout Them.

Associated Press Dispatches by
The Tribune's Special Leased Wire

MANILA, Oct. 18.—4:39 p. m.—Balzon Macabebes scouts encountered the enemy at San Mateo near Arayat at dawn today and attacked them on the front and flank, driving them out of the trenches and dispersing them completely.

Several Filipinos, including a Captain and a Lieutenant, were killed. A quantity of arms was captured. The Macabebes had one man killed.

REBEL ATTACK REPULSED.

MANILA, Oct. 18.—10:30 p. m.—A body of twenty-five Filipinos attacked a railroad patrol of eight men, members of the Seventeenth Regiment, at Guiguinto, north of Bulucan, wounding two.

The Americans reinforced the patrol and drove the enemy off, capturing a quantity of ammunition.

OBJECTS TO HAVING NAME END IN "SKI."

Albert Wilzinski has filed a petition in the Superior Court to be allowed to change his name to Albert Edward Wilzin. The reason he gives for desiring the change is that he believes that having a Polish name hurts him in his business. He states that many people have a bias against persons whose names end in "ski," and he wishes to drop the objectionable suffix to his name.

The petitioner was born in New York, and has resided in this county about a year. His paternal uncle has changed his name to Wilzin.

Board of Trade.

The Board of Trade will hold a regular meeting Friday morning.

THE LATEST YARN.

A Pittsburg drummer tells this new yarn: I always carry a bottle of Kemp's Balsam in my grip. I take cold easily and a few doses of the Balsam always makes me a well man. Everywhere I go I speak a good word for Kemp. I take hold of my customers—I take old men and young men, and tell them confidentially what I would do when I take cold. At druggists, 25c and 50c.

YACHTS WILL RACE TOMORROW

Shamrock Remeasured and More Ballast Put Abroad.

NEW YORK, Oct. 18.—The remeasuring of the Shamrock took place at Erie basin today. The yacht was laid between one of the army transports and the steamship Remus. There was on board, besides the Captain, William Butler Duncan, Jr., representing the New York Yacht Club, and Mr. Iselin, J. Connell, representing the Royal Ulster Yacht Club; the owner of the Shamrock, Captain Nat Herreshoff, and John Elyslop, official measurer of the New York Yacht Club.

Three thousand three hundred and eighty pounds of lead ballast were put on board the yacht during the night. This is said to have changed her waterline a few inches. She now appears to sit by the stern. After the water line had been measured in the usual way, the measurement aft took place. The new topmast was housed, and to obtain the measurements of it, Mr. Hyslop sent a man to the masthead in a boatswain's chair, going up adjst in another himself to the heel of the topmast so that an accurate measurement was thus taken. Immediately after the measurement the yacht was cast off, and Mr. Connell said that she was going direct to Sandy Hook bay, where the topmast would be rigged and the mast be ready for tomorrow's race.

VON KAPFF WILL NOT APPEAL HIS CASE.

H. W. Von Kapff has decided to take his year of imprisonment without making any further fight. He appeared with his attorney, Emil Nusbaumer, before Judge Hall this morning and waived his rights to appeal his case. It was stipulated that the other charges against the prisoner would be dropped. Von Kapff was convicted of collecting illegal fees while acting as Deputy Constable of Alameda.

DR. COYLE WILL NOT BE ABLE TO SPEAK.

Oakland, Cal., Oct. 17th, 1899.

Mr. C. E. Backess—My Dear Sir: I thank you very much for your invitation to be present at the meeting in Y. M. C. A. Hall on Thursday night, but unfortunately I am down to speak at Stockton that night. My sympathies are with you, and I wish you great success. Very cordially yours, R. F. COYLE.

QUEEN CALLS OUT RESERVES.

England Gives Her European Foes an Object Lesson as to Her Power.

LONDON, Oct. 18.—In the House of Commons today the First Lord of the Treasury and government leader, Arthur J. Balfour, brought in the following message from the Queen:

"The state of affairs in Africa having constituted, in the opinion of her majesty, a case of emergency within the act of Parliament, her majesty deems it proper to provide additional means for military service. She has therefore thought it right to communicate to the House that her majesty is, by proclamation, able to order out the militia and call out the military reserve or such part thereof as her majesty may think necessary for permanent service."

OBJECT LESSON FOR EUROPE.

The calling out of the military and the military reserves has occasioned widespread wonderment. Old stories of preparations against continental combinations are revived. It is freely rumored that the government is determined to demonstrate to Europe that the British army is not a negligible quantity.

Both the attitude of Europe and that of the natives of south Africa have something to do with this attitude, and the lavish display of force is intended doubtless not only to check the ill-will apparent on both sides of the Rhine, but also to guard against the black peril.

According to the statistics published this year the militia, including the permanent staff and the military reserve, numbers 132,493.

The House agreed to consider the royal message tomorrow. A motion by Mr. Balfour appropriating the entire special session for government business was carried by 279 votes against 48.

ATTACK ON CHAMBERLAIN.

The debate on the address in reply to the speech from the throne was then resumed. Philip James Stanhope, Liberal member for Burnley, moved an amendment strongly disproving the conduct of the negotiations with the Transvaal. He attacked the policy of the Secretary of State for the Colonies, Joseph Chamberlain, and demanded that the latter should clear himself of complicity in the Jameson raid. After denouncing the action of Cecil Rhodes and the South African League, Mr. Stanhope said:

"The British High Commissioner in South Africa, Sir Alfred Milner, is lacking in qualities necessary to a diplomat in his position. While entirely acquitting the government as a whole of any connection with these doubtful transactions, and believing they are animated by peaceful motives, I am convinced that the Secretary of State for the Colonies and the British High Commissioner in South Africa have for the last two years been fully determined that war and war only should end this crisis, and that they have worked for this consummation during the last year."

The amendment was seconded by Samuel Thomas Evans, Liberal member for the middle division of Glamorganshire.

Mr. Chamberlain emphatically dissented.

VERNON HARCOURT'S VIEWS.

Sir William Vernon Harcourt, Liberal member for West Monmouthshire, and former leader of the Liberal party, following several minor speeches for and against the government, said it was the duty of the House to support the government in maintaining the integrity of the dominions of the Queen, but that they had a right to speak of the policy of the government in an altogether different tone.

He went on to justify the opposition's criticism of the conduct of the negotiations prior to the receipt of the ultimatum, declaring his belief that there were salient circumstances in the transaction which did not tend to a peaceable solution.

SCORES THE GOVERNMENT.

"Although I do not charge the government," said Sir William, "with deliberately avoiding a peaceful solution, in my opinion there is justification for saying that there has been criminal obstinacy in the government. It has found, in wise advice from the Orange Free State and the government of the Cape Colony, that the Transvaal, until the door was shut, yielded and was continuing to yield to our pressure."

He then proceeded to contrast Mr. Chamberlain's previous utterances with his present attitude.

Discussing the cause of the final breach, Sir William said:

"On September 3 the Transvaal sent a dispatch pressing for the appointment of a joint commission to consider their offer, on condition that suzerainty be dropped. Everybody is now convinced that suzerainty was dropped in 1884. (Loud Ministerial protests.) At any rate successive Secretaries of State were of that opinion.

Mr. Chamberlain emphatically dissented.

AS TO SUZERAINTY.

Sir William, resuming, went on to say that suzerainty was only formally announced to President Kruger by Chamberlain in 1896. He commented upon the "extraordinary delay in sending the final proposals of Great Britain."

"The British nation," he exclaimed, "has a right to know what the proposals of the government are. The government has no right to involve the nation in a war in the dark. I cannot conceive why the good offices of the Orange Free State were rejected, and I think that the negotiations might have been conducted differently with a different issue.

"I disassociate myself altogether from responsibility of any kind for the measures which have led to this war, though I am prepared to support the government in the unhappy conflict in which we are engaged."

The House then adjourned.

THINK GEN. OTIS ERRED.

War Office Deprecates His Latest Move.

Associated Press Dispatches by
The Tribune's Special Leased Wire.

NEW YORK, Oct. 18.—A special to the Herald from Washington says:

The authorities have very generally deprecated the action of General Otis in directing the movement of General Schwan to the south of Manila and General Lawton to the north, when it is very well understood that the climatic conditions are not such as to permit satisfactory campaigning.

It is apparent from General Otis' official dispatches that he never had any serious intention of directing the occupation of territory south of Manila, though it was the understanding of the officials that such occupation would occur in the important towns captured in the north. The purpose of the movement under the command of General Schwan, as explained by General Otis, was to disintegrate the insurgent forces and destroy their stores.

The blockade of ports under control of insurgents is said to be in accordance with the instructions given by the President. Reports received from Rear Admiral Watson show that both rice and hemp have appreciated in value more than 300 per cent.

Surgeon General Sternberg says that so far as he is informed the hospital accommodations are sufficient, but the establishment of hospitals is a matter in the hands of General Otis and the chief surgeon of the department. In any event, he has sent ample medical supplies and medical attendance to the Philippines for the needs of the troops as well as their prospective needs in the coming campaign.

SAVED THE BOY FROM PENITENTIARY.

Charles F. Tolles, the youth who rented a rig from a livery stable in Pleasanton several days ago and afterward disposed of it, was committed to the Preston Reform School at Ione this morning by Judge Hall.

When his case was called Tolles stated that he would waive his right to be represented by an attorney and would plead guilty to the charge against him. He said that he was 16 years of age and had been traveling about the country for some time earning his livelihood at whatever work he could find to do. Both his parents are dead. He has some brothers and uncles in the East.

Judge Hall committed Tolles to the Reform School for a period of five years and twelve days. According to Tolles' statement he would be of age at the end of that time. Judge Hall also advised the young man that the period of his confinement might be shortened considerably if he behaved well.

FINED THE DISTRICT ATTORNEY FIFTY DOLLARS

Justice of the Peace Edgar yesterday fined the Diarict Attorney's office $50 for not having a representative in his court. He says he was not treated with respect. The fine was subsequently remitted.

Improvement Clubs.

There will not be any meeting of the Associated Improvement Clubs until November.

BRIGHTER DAYS DAWN FOR SAMOA

Ill-Feeling Removed By Commission's Labors.

Associated Press Dispatches by
The Tribune's Special Leased Wire.

BERLIN, Oct. 18.—Baron Speck von Sternberg, German member of the Samoan Commission, paid a prolonged visit to the United States Embassy today.

After the commissioner had withdrawn, United States Embassador White said to a representative of the Associated Press:

"The work of the joint commission has been thoroughly well done. Not only has it accomplished the restoration of peace in the islands, but it has removed all ill-feeling between Berlin, London and Washington, thus paving the way for more permanent arrangements by the powers concerned.

"Negotiations have now been set on foot which doubtless will result in an arrangement insuring peace in the islands and safeguarding the interests of the three powers.

"Of the exact nature of the proposals, it is yet too early to speak. All I should say is that the discussion is proceeding in the best possible spirit."

HOW TO PREVENT COLDS

Look to Your Footwear

GET THEM BEFORE THE RAIN SETS IN.

DAMP WEATHER IS NOW NEAR.

WARM SHOES SAVE DOCTOR BILLS.

LIPPITT & FISHER

UP-TO-DATE SHOE HOUSE

1153 BROADWAY

NEAR 13TH.

Telephone RED 1391.

KNIVES OUT FOR M'KINLEY.

The Anti-Imperialists Declares War on the President.

Associated Press Dispatches by
The Tribune's Special Leased Wire.

CHICAGO, Oct. 18.—Delegates to the anti-imperialistic conference at Central Music Hall today resumed the task of completing the organization of a national anti-imperialistic league.

J. Sterling Morton of Nebraska presided. The speaker of the morning was Herbert Myrick of Springfield, Mass. He said:

"The sacrifice of our principles of government means added burdens at home and new sources of disaster to domestic industry, with corresponding restrictions upon foreign commerce.

"The immediate effect of free trade between the East and West Indies and the United States would be to seriously jeopardize American agriculture.

"The cigar tobacco industry in the United States, both its culture and manufacture, must be obliterated if cigars and leaf come in duty free from the tropics.

"Our domestic sugar producing industry cannot stand up against free sugar from Cuba, Porto Rico and Hawaii and the Philippines.

"The vital issue, therefore, is shall the entire industrial and political policy of the United States be revolutionized for the benefit of a single monopoly—the sugar refiners' trust?

"Shall we foster the sugar industry abroad to the destruction of sugar production at home?

"The West and South would be sadly held back in their development by any policy that might thus interfere with the largest growth of these and other phases of their agriculture. I firmly believe that we should 'annex the arid West' instead of the tropics. A few millions for Federal irrigation reservoirs and irrigation would yield vastly greater returns to the United States than Oriental trade.

"The competition of tropical agriculture will injure our farmers at the East a thousand fold more than development of the arid West, or of the yet untouched resources of our own South and Southwest. Our home trade is ten times as valuable as our foreign commerce—our life here infinitely more important to us than conditions abroad. Let us first cherish the former without neglect of the latter."

Following Mr. Myrick's speech a general discussion of the Philippine question occupied the time until noon. A public mass meeting was then held. Congressman J. J. Lentz and Rev. Herbert S. Bigelow, of Cincinnati, delivered speeches.

A DISGUSTED PATRIOT.

During Rev. Bigelow's speech a sensation was caused by a stylishly dressed woman who arose in the audience and extending her gloved hand toward the American flag which hung suspended over the speaker, exclaimed: "Take down the flag; don't disgrace it any longer."

She was hurried from the hall by a friend, and as she left the building she refused to give her name, but said she was the sister of one soldier, daughter of another and wife of another—all of them fighting in the Philippines.

A declaration of principles was unanimously adopted. It denounces the policy of imperialism as hostile to liberty, as unconstitutional and as tending toward militarism. The policy of the present national administration is condemned and the immediate cessation of the Philippine war demanded. Concluding, it says:

"We propose to contribute to the defeat of any persons or party that stand for the forcible subjugation of any people. We shall oppose for re-election all who, in the White House or in Congress, betray American liberty in pursuit of un-American ends. We shall hope that both our great political parties will support and defend the declaration of independence in the close of the century."

The declaration closes with an appeal for co-operation "of all men and women who remain loyal to the declaration of independence and the constitution of the United States.

GEN. OTIS' CASUALTY LIST

Associated Press Dispatches by
The Tribune's Special Leased Wire

WASHINGTON, Oct. 18.—General Otis has reported to the War Department the following casualities:

Killed—Thirty-seventh Infantry, near Multulupa, October 12th, A, Leslie Berry, Joseph T. Morisette, Joseph Maher.

Wounded—Fourth Infantry, at Imus, October 5th, E, Frank O. Stevens, foot, slight; October 6th, C, Corporal Ralph C. Haxton, hand and leg, severe; A, Henry Faulkner, hand, slight; F, Frank B. Conklin, leg and knee, severe.

Ninth Infantry, at Angeles, October 11th, C, Corporal John W. Lattimer, foot, slight; E, Christopher B. Whiteside, chest, slight; Azel E. Skogsberg, leg, moderate; L, Frank Short, forearm, slight; John F. McGraw, arm, slight; October 13th, Leslie Chelann, arm, severe.

Seventeenth, October 11th, D, Corporal William C. Rosselit, arm, slight.

Thirty-seventh Infantry, near Multulupa, October 12th, B, Andrew S. Garrett, thigh, moderate. Hospital Corps, Joseph S. Shahire, thigh, moderate.

Sixth Infantry, at La Buan, Island of Negros, October 11th: A, Sergeant George Stevens, arm, severe; Elmer E. Affeldt, thigh, slight; B, Harry Campbell, thigh, moderate.

NEW RAILROAD'S PLANS.

Associated Press Dispatches by
The Tribune's Special Leased Wire

STOCKTON, Oct. 18.—John Cross, president of the company organized to build a railroad from Stockton to Sacramento, arrived here this morning from Los Angeles, at which place the corporation papers of the road were filed yesterday. Mr. Cross stated that Stockton would be the southern terminus of the road for the present, at least, and that surveyors would be in the field within two days. He has been in consultation today with E. T. Compton, the engineer, and other gentlemen interested in the road.

THEY DIED IN FLAMES.

Associated Press Dispatches by
The Tribune's Special Leased Wire.

GREEN LAKE, Wis., Oct. 18.—Terrace Beach Casino, a large hotel occupied by W. A. Meyer, burned to the ground early this morning. Two lives were lost. The loss on the building and contents will reach $60,000.

Mr. Jenks, father of Mr. Meyer, was lying very ill in bed and not expected to lives. Mrs. Cross made a heroic attempt to save her husband, but before she could rescue him the flames cut off all escape and the old couple burned to death.

WOMAN'S BICYCLE RECORD

NEW YORK, Oct. 18.—Mr. Jane Lindsay finished her 800 mile bicycle ride at 4:18 a. m. today, having completed the task in ninety-one hours, forty-eight minutes, the best time for the distance that a woman has ever done. Mrs. Lindsay stopped six hours within the period of her ride.

Mechanics Lien.

W. W. Anderson has filed a mechanics' lien for $545 on a house at Thirty-first street and Telegraph avenue, owned by Alphens and Edna B. Kinde.

REPORT OF GEN. MERRIAM.

Says Idaho Officials Ill-Treated Union Miners.

Associated Press Dispatches by
The Tribune's Special Leased Wire.

WASHINGTON, Oct. 18.—The War Department has made public the annual report of Brigadier-General Merriam, commanding the Department of the Colorado. Only the most casual reference is made to General Merriam's operations in Idaho during the miners' troubles. He states that that feature of the year's work has already been covered in a separate report transmitted to the War Department.

General Merriam says that his department has been almost denuded of troops owing to the demands of the foreign service. The discipline of this small force, he says, has been good, the school work satisfactory, and the court-martials fewer than in the preceding year. He says, however, that considering the presence of 56,000 Indians in the department, the military strength has been reduced very close to the limit of safety.

The report of General Merriam upon the Idaho riots was made public this morning. General Merriam disclaims all responsibility for the order, refusing employment to union men in the mines. He says that this regulation was drawn by the State authorities, and his only connection with it was to liberalize certain of its provisions, after which he placed his name at the bottom with the words, "examined and approved." It says it was not his intention that his troops should have any part in dictating the condition of labor in Idaho, and that they never did so.

The other point which he makes is that the prisoners, of whom at one time there were more than 400, were not properly cared for until he had called the attention of the State authorities to the matter, after which their condition was materially improved.

FEARS FELT FOR SENATOR.

Transport May Have Fared Badly in a Typhoon.

Associated Press Dispatches by
The Tribune's Special Leased Wire.

VICTORIA, B. C., Oct. 18.—The steamer Empress of India, which reached here from Japan, has completed the roughest trip of her forty-three voyages. The second day out from Yokohama she encountered a typhoon, which smashed all telegraphic communication between the engine room and bridge and destroyed some of the boats. The storm continued unabated a day and a night.

Fears are expressed by officers for the transport steamer Senator, carrying home the Fifty-first Iowa regiment. She left Yokohama for San Francisco eight hours before the Empress, and having immense upper works would fare badly in a gale.

TRAGEDY OF THE SOUDAN.

Associated Press Dispatches by
The Tribune's Special Leased Wire.

PARIS, Oct. 18.—The Minister of the Colonies, Mr. Decrais, has received an official dispatch announcing that Captain Voulet and Captain Chanoine, of the outlawed French expedition in the Soudan, whose members recently massacred most of the members of the expedition under Lieutenant Colonel Klobb, sent to arrest these officers on charges of cruelty and insubordination, have been shot by their own men.

CHURCH STRUCK BY LIGHTNING.

ROME, Oct. 18.—Serious storms, accompanied by floods, prevail in the southern districts of Italy, working widespread damage. At San Giorgo, a bridge and twenty houses have been swept away, and it is believed that there has been considerable loss of life there. At Mounte Mesola, a church was struck by lightning during mass, three persons killed and forty others more or less injured.

A Bold Navigator.

Associated Press Dispatches by
The Tribune's Special Leased Wire

NEW YORK, Oct. 18.—A dispatch from Lima, Peru, to the Herald says: There arrived at Callao yesterday from Victoria, B. C., after a passage of only twenty-one days the British sloop Xora of ten tons with Captain McCord, 3 years old, and two others as crew. The Xora will remain at Callao a fortnight, thence proceeding to Chile and Montevedio, en route to Paris by way of the Seine.

To Cure a Cold in One Day.

Take Laxative Bromo-Quinine Tablets. All druggists refund the money if it fails to cure. E. W. Grove's signature is on each box. 25c.

CRIMINAL CASES SET FOR TRIAL.

Jacob G. Schnied, charged with having assaulted J. M. F. and H. M. Melhert, of Fruitvale, with a deadly weapon, pleaded not guilty before Judge Hall this morning and had his trial set for November 3d.

The case of Peter Payers, charged with having burglariously entered the home of B. Eergez, of Alameda, was set for trial on November 2d.

ATLAS IS A WINNER

And that is the reason why everybody drinks it and keeps a bottle at home. ATLAS has been at least ten years in wood before it is bottled. It is absolutely pure and the best stimulant obtainable. Our table wines are very much appreciated and so are our old Ports and Sherries. We allow you to sample free of charge and invite you to drop in as you go to the ferry. No house is situated more conveniently for your orders.

MOHNS & KALTENBACH
29 MARKET ST., S. F.
TELEPHONE MAIN 310

WELCOME WORDS TO WOMEN.

Women who suffer with disorders peculiar to their sex should write to Dr. Pierce and receive free the advice of a physician of over thirty years' experience—a skilled and successful specialist in the diseases of women. Every letter of this sort has the most careful consideration and is, of course, regarded as sacredly confidential. Many sensitively modest women write fully to Dr. Pierce what they would shrink from telling to their local physician. The local physician is pretty sure to say that he cannot do anything without "an examination." Dr. Pierce holds that these distasteful examinations are generally needless, and that no woman, except in rare cases, should submit to them.

Dr. Pierce's treatment will cure you right in the privacy of your own home. His "Favorite Prescription" has cured hundreds of thousands, some of them the worst imaginable cases. It is the only medicine of its kind that is the product of a regularly graduated physician. Some unscrupulous medicine dealers may offer you a substitute. Don't take it. Don't trifle with your health. Write to Dr. R. V. Pierce, Buffalo, N. Y.,—take his advice and be well.

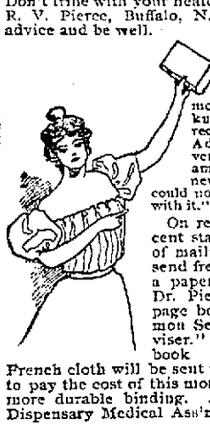

Mrs. R. D. Monfort, of Lebanon, Warren Co., O., writes: "I drop you a line this morning to let you know that I have received the Medical Adviser, and how very much pleased I am with it. A crisp, new five dollar bill could not tempt me to part with it."

On receipt of 21 one-cent stamps, to pay cost of mailing *only*, we will send free to any address a paper-bound copy of Dr. Pierce's great 1000 page book, "The Common Sense Medical Adviser." Or, the same book bound in fine French cloth will be sent for 10 cents extra to pay the cost of this more handsome and more durable binding. Address World's Dispensary Medical Ass'n, Buffalo, N. Y.

THE WANT PAY FOR BOARD AND NURSING.

The action of Victor N. and Josephine Belfils against Edward Allen and others was on trial before Judge Greene this morning. The plaintiffs are suing to recover $587 from the estate of Harvey E. Allen on account of nursing and caring for him during his last illness. The estate is valued at about $1,500.

Allen came to the Belfils home in West Berkeley while ill and asked to be taken in. He was paced in bed and died there after lingering for some time. In his will he directs that the Belfils be paid liberally for their services. The estate is bequeathed to two sons, William and Edward Allen. T. F. Graber represents the plaintiffs. Kierer, Sullivan & Gillogley appear for the defendants.

TESLA COAL.

Offices and yards, Oakland, Alameda, San Jose, Sacramento, Stockton, Berkeley, and San Francisco. Lower level Tesla, $8.50 per ton.

Acetylene Gas.

Be independent of gas and electric light corporations and own your own lighting plant. The NATIONAL generator does not have to be cared for oftener than once in 15 days. It is positively safe and is recommended by all insurance boards. We light residences, churches, stores, factories, and towns at 40 per cent less than other systems with double the illumination. To responsible parties will ship machines on thirty days' trial.

Send for free booklet on Acetylene Gas. We want good agents.

NATIONAL ACETYLENE GAS CO., Buffalo, N. Y.

James E. Pepper, a celebrated whiskey, on sale by E. F. Thayer, 464 Eighth street.

Died.

TOWNE—In North Oakland, October 15, 1899, Charles E. E. Towne, a native of Chelsea, Massachusetts, aged 51 years, 4 months, and 12 days.

MELENDES—In Alameda, October 16, 1899, John Melendes, a native of California, aged 16 years and 8 months.

HINMAN—In Oakland, October 18, 1899, Mary E., sister of Gertrude L. Hinman, a native of Palmyra, New York, aged 67 years.

ST. GEORGE VINEYARD

SPECIAL SALE OF WINES!

WM. BEYER & CO., Agents

470 Eighth Street

Between Broadway and Washington Streets.

THIS WEEK'S SPECIALS

	Regular Price	SPECIAL
Zinfandel . . gal.	75c	50c
St. George R. C. Whiskey, bot. .	$1.25	$1.00

Free Delivery Tel. Red 3669. Note this space for Special Sales regularly

OPEN SATURDAY EVENINGS.

DO YOU

Know there are no glasses like ours. We are told so almost every day by people who have tried others. Will you try ours. Testing Free.

NOE, The Optician
460 Seventh St., adjoining S. P. depot.

SEARS' $2.00 Shoe FOR WOMEN

ARE Unequaled anywhere for the money.

Kid or Vesting Top—Lace or Button—Neat Coin Toe—Patent Tip

901 Washington St., N. W. Cor. 8th

TOO LATE FOR CLASSIFICATION.

HOUSE of 5 to 7 rooms wanted to remove; must be a bargain. Address J. C., Box 3, Tribune office.

ACCOMMODATION for two or three small children; mother's care and home comforts. Apply Mrs. C. L. De Mont, 518 East Eleventh street, East Oakland.

WANTED—First class girl for housework; wages $25. Confidential girl for second work. Apply Mrs. Marvins, 1169 Washington.

WANTED—Work for reliable man with horse and wagon. Address W. D. L., Tribune office.

ALAMEDA COUNTY NEWS

MANY TOWNS ARE REPRESENTED

OVERLY SAYS HE WAS ROBBED

Claims to Have Been Held Up By a Footpad.

BERKELEY, Oct. 18.—Henry H. Overly, of 2131 Essex street, was held up last night and robbed of about $70.

Overly, who works as a collector for the Pacific Mutual Life Insurance Company, was returning from Oakland. He left a Telegraph avenue car at Alcatraz intending to transfer to the Alcatraz line. While waiting for his car a young man, apparently about 18 years old, approached and asked to be directed to Berkeley. As Overly turned to point out the way a pistol was pointed at him and the robber demanded his money.

Overly had about $70 which he had collected that day for the insurance company. This he was forced to turn over to the highwayman, who then departed in the direction of Ashby station.

Overly hastened to Dwight way and telephoned to the police. He then secured a weapon and aided in the search. Nothing could be found of the robber, however.

TOWN HALL.

The officials who are still occupying the town hall do not find their free ride an altogether agreeable one. They describe the sensation produced at times by the moving of the building as greatly resembling that produced by an earthquake. This is especially noticeable since the building has finished traversing the upgrade and has been started on the slight down grade on Grove street.

The increased speed caused by the down grade increases the motion of the building, and the effect is such as to cause a person of a very nervous temperament to experience an attack of sea-sickness.

STREET WORK.

The work in the street department is being postponed wherever possible until after the hall reaches its destination and telephone connections are again made.

At present the office is entirely cut off from quick communication with the various parts of the town and this renders street work impracticable.

CONTRA COSTA WATER.

The Contra Costa Water Company is engaged in piping the town. At present nothing but the main lines are being laid. A 12-inch cast iron main has been laid on Channing way down to Shattuck avenue, and a force of men are now at work restoring the street to its original condition.

NEW GAS WORKS.

A new gas company has begun operations in West Berkeley. On Monday a force of men were put to work on the foundation for the new plant which, it is expected, will be in full blast by February of next year.

ROLAS ACQUITTED.

Louis Rolas was acquitted yesterday afternoon in Justice Edgar's court of the charge of selling liquor to a minor. Martin Wuoms, the boy to whom the wine was sold, bought it on a note from his mother.

PERSONALS.

Samuel Dickson, of the Third Artillery, will engage in business in Manila.

G. W. Hamilton has returned from a short hunting trip. He succeeded in shooting two deer.

Mrs. J. W. Howard, of 2225 Blake street, is seriously ill.

W. C. Mason has gone on a hunting expedition.

LORIN.

LORIN, Oct. 18.—The members of the Park Congregational Church gave a farewell reception Monday evening to their departing pastor and his wife, Rev. and Mrs. S. G. Arnett. A musical and literary program had been prepared by Miss Grace Irwin, Miss L. Frank, Mrs. B. Brown, Thomas Stevenson, B. W. Toynton, A. P. Wright and J. S. Crew. A. T. Sutherland delivered a farewell address.

During the evening resolutions of esteem were presented to Dr. Arnett by L. S. Rogers on behalf of the congregation.

FAULTY SIDEWALKS — Mrs. Mersfelder will be confined to her bed for two or three weeks by a sprain received in a fall on the sidewalk a few days ago.

GOLDEN GATE.

GOLDEN GATE, Oct. 18.—The Mothers' Union will meet tomorrow afternoon as usual in the annex of the Presbyterian Church. Mrs. Sarah Bunker of San Francisco will address the meeting. Subject, "Seed Sowing." The meeting will be held at 3 o'clock. All are cordially invited to be present.

ALDEN.

ALDEN, Oct. 18.—Mr. and Mrs. John Kilburn are visiting friends in Calistoga.

R. B. Mixon has returned from Contra Costa.

LAST CHANCE

at $1.80 per Share

Price then advances to $3.00

Our stock is listed on the California Oil Exchange and can be realized on ANY TIME you need the money.

THE BIG PANOCHE OIL CO.

411-414 Adams Building, 206 Kearny St. San Francisco

Prospectus and Maps Free

THE FAIR AT HAYWARDS.

Many People Are Visiting the Various Booths.

HAYWARDS, Oct. 18.—Yesterday afternoon Deputy Sheriff Welsh sold a quantity of salt belonging to Sebastian Seignori to satisfy the claim of Alexander Warner.

The amount of the original debt was $1,227.74. The sum of $572.34 had already been paid. The sale took place on the salt marshes just beyond the narrow gauge track.

TAXES DUE.

Taxes are now due and are payable at the City Marshal's office in the City Hall.

CATHOLIC FAIR.

The fair which is being held in the Opera House by the ladies of the Catholic church is proving a financial success. It is well worth a visit as the booths are finely arranged and present an attractive appearance. The fair is being well patronized by the residents of the town. Saturday is the closing day and especial features have been arranged for the afternoon and evening. The funds derived will be used in paying off the debt of the church.

HALLOWE'EN.

A meeting was held last night in the Presbyterian Church, at which it was finally decided to give a Hallowe'en social on Friday evening, October 27th.

MT. EDEN

MT. EDEN, Oct. 18.—Chris Lund will sojourn for a week in San Francisco.

There is great activity at the salt plants. Extensive improvements are being made in the machinery for grinding table salt, and the enlargement of the buildings.

There was one inch of rain measured at the last downfall by the rain gauge at the railroad station.

There is Sunday School every Sunday morning at the Union Christian Church.

Bull-head plover are making their appearance in large numbers on the low lands in this vicinity. Here is a chance for our expert wing shots.

Posters are out at Mt. Eden for a social hop to be given by Alvarado Camp No. 429 W. of the W. at I. O. O. F. Hall, Alvarado, on Friday evening, October 27th.

James Barber, Tax Collector, will be at Haywards on Wednesday, October 25th for the collection of taxes.

Councilman Girard of Oakland passed through here on his way to San Jose Tuesday afternoon.

Two wagon loads of campers all the way from Idaho passed through here on their way south.

The steam road-roller is slowly advancing toward town. It had better get a move on before it rains again as it is liable to get mired in the mud.

Tomatoes were not so much damaged from the rain as the farmers expected.

Jens Hansen of Russels, who has the contract for the Wisby house, is confined to his home with a severe cold.

Roadmaster Henry Gangberger got in good work on the county road after the rain.

Dr. Hauber of Alvarado was in town Monday afternoon on a visit.

A large number of freight cars are loading and unloading at Mt. Eden station.

Sixty blue gum or eucalyptus trees have been purchased by Mr. Cordes from Herman Mohr to be used in the construction of the wharves in San Francisco as an experiment to resist the ravages of the troublesome teredo.

Eureka school opened Monday morning after a week's vacation.

LIVERMORE.

LIVERMORE, Oct. 18.—The funeral of Charles Bennett who was accidentally electrocuted by the electric light wire Friday night last took place Monday, and was very largely attended. The Livermore brass band of which the deceased was a member, turned out in full uniform. A large number of beautiful floral pieces were sent in by friends of the family.

An alarm of fire at noon Monday was caused by a lighted lamp in one of the public school rooms falling over. No damage was done.

Miss Eva Coryell of San Francisco is visiting her cousins, the Misses Mitchel.

J. F. Meyer has returned home from the Masonic Grand Lodge.

Coroner Mehrman was in town Monday on official business.

Mrs. E. C. Newell of Oakland was a guest of Mrs. F. A. Anthony yesterday.

T. M. Duncan, a Livermore boy, has been promoted to the position of fireman on the local train.

FRUITVALE.

FRUITVALE, Oct. 18.—Fruitvale lodge No. 69, I. O. O. F., is preparing to turn out in fine style in the parade in San Francisco, with which this order celebrates its fiftieth anniversary. Carriages have been engaged for the occasion and the members will turn out in full force.

RECITAL A SUCCESS.

The recital given Monday evening in the Congregational chapel by the California Mandolin Club was a success in every way. The attendance was large and the program an excellent one. About $25 was cleared for the benefit of the King's Daughters.

NEW BUILDING.

Mrs. Dampf is having the foundation laid for a fine new house on Gray avenue, just north of the old county road.

The little three months' old child of Harry Broadway died yesterday morning from a sudden attack of spasms.

SAN LORENZO.

SAN LORENZO, Oct. 17.—F. Collins of the Earl Fruit company is visiting friends in town.

Mrs. A. Summerfield of Santa Monica is visiting at the residence of Mrs. M. Nielson.

Mrs. J. McMahon and daughter of Boise, Idaho, visited at the residence of M. O'Connor on Sunday.

The Garibaldi Aid Society of San Francisco held a picnic in the grove on Sunday.

Contractor Bell of San Francisco is erecting a barn and windmill for Mrs. J. Brannin.

E. R. Dopking, an assistant at the depot, has been transferred to Benicia.

Miss Minnie Leslie of the metropolis, is the guest of the Misses Clines.

H. T. Smyth and J. McConaghy have returned home, after touring the southern part of the state.

LIVELY TIMES AT ALVARADO.

Much Shipping Being Done From Properous Town.

ALVARADO, Oct. 18—The Alameda Sugar Company of this place shipped a carload of sugar to St. Joseph, Missouri, one to Butte, Montana and one to New Mexico, last Friday.

Mrs. E. A. Richmond spent Saturday and Sunday in San Francisco.

The Alvarado public school was closed three days last week on account of the principal, Prof. A. Norris attending the Grand Lodge of Masons in San Francisco.

Mrs. I. V. Ralph and daughters visited relatives in San Francisco Friday and Saturday.

Miss Addie Maguire is in Crocket visiting her parents.

The I. O. O. F. of Alvarado are making extensive preparations to take part in the parade for the Golden Jubilee in San Francisco.

Miss Ella Matthews of San Francisco Sundayed with her parents.

A number of our people attended the opening of the foot ball season at the C. A. C. grounds on Saturday.

The Alavarado Rebekah Lodge will celebrate its Eleventh anniversary in I. O. O. F. Hall on October 21st. A number of other Rebekah Lodges have been invited to celebrate with them.

Miss H. Eichler of Mt. Eden was in town Saturday visiting with her sister Mrs. F. Hellwig.

Mrs. Brier arrived home Wednesday from San Francisco after a month's visit.

I. V. Ralph our popular merchant is now agent for a gramaphone. He sold five of the machines last week.

After a five month's visit with relatives in San Ramoan, Miss Helen Lyle returned to her home last Monday.

Mrs. H. Henrickson is on the sick list this week.

Harry Meek of San Leandro was in town on business Saturday.

O. G. Day, our druggist who has conducted a drugstore in this place for the past three years, has sold his interests in the store to Mr. Fitzell, a young gentleman of Jackson, Amador county. The departure of Mr. and Mrs. O. G. Day, will be regretted by a host of friends whom they made during their stay in Alvarado.

Ten carloads of tomatoes were shipped from here in one day last week, besides sugar and iron.

SAN LEANDRO.

SAN LEANDRO, Oct. 18.—The Town Trustees met in regular session Monday evening.

A contract for furnishing 1,000 yards of rock for Estudillo avenue was awarded to James McGarrahan at $1.25 per yard, providing he will complete the work within sixty days.

A petition signed by many of the prominent citizens who ride wheels was received, asking that the present bicycle ordinance be changed so as to allow riders to use the sidewalks on all except the main streets during the winter months.

Trustee Cary favored the proposed amendment to the ordinance on condition that all riders dismount upon meeting pedestrians. Trustees Gallet and Eber, the other members of the board present, opposed the change on the ground that a new ordinance would have to be drafted that would cause considerable expense.

An invitation to join the League of Municipalities was received and referred to the Street Committee.

President Gray stated that complaints had been made that the old fire company refused to surrender some of the city property.

Trustee Gallet and Clerk Wilson were appointed a committee to investigate the matter.

PERSONALS.

Mrs. Jesse Rogers of Provincetown, Mass., is the guest of Mrs. A. Rogers of Dutton avenue.

Judge St. Sure of Alameda was in town Monday.

Miss Laura Roberts is visiting friends in San Francisco.

F. E. Collins of Wrights was visiting friends in town on Sunday.

ALLENDALE.

ALLENDALE, Oct. 18.—The Hall Association meets tonight. The plans for the new building will be discussed and the final selection will probably be made.

Shareholders will receive their certificates.

A BIRTHDAY PARTY.

Quite a number of Allendale people attended a birthday party last Sunday evening at the Knight residence near Fortieth and Grove streets, Oakland, given in honor of the fifty-third birthday of M. M. Knight.

The members of the party were Mr. and Mrs. George L. Marshall, Mrs. and Mrs. R. A. Harmon, Mrs. H. Harmon, Mr. and Mrs. Wassell, Joe Davis, Victor Emanuel Lewis.

They were accompanied on the drive by Fox Brothers' mandolin club, which helped to make the moonlight drive a delightful one.

PERSONAL.

Mr. and Mrs. George L. Marshall are entertaining relatives from San Francisco.

EMERYVILLE.

EMERYVILLE, Oct. 18.—Next Saturday is payday at the Judson Iron Works. The company is rushing the framework for the span of the Webster street bridge as quickly as possible.

RACE HORSES ARRIVE.

A number of Hugh Jones' horses arrived from Chicago Monday night.

J. O'Kane is having an additional story added to his saloon.

FOR TORPID LIVER TAKE Dr. C. C. Bristol's Pills

THE BEST OF ALL

For Biliousness Dyspepsia and all Stomach Disorders.

ALL THE LEADING DRUGGISTS.

CITY GROWING ON THE FRONT.

Old Ferry Tamalpais Will Be Sold for Junk.

The old ferry steamer Tamalpias, that twenty years ago was used on the Tiburon route, is now being dismantled and will be sold as junk.

The vessel has been lying in the estuary for a number of years. She has been sold a number of times to parties who wanted to refit her and put her to use again, but her hull was becoming rotten with age and all attempts failed.

During the Klondike boom she was purchased by a party who wanted to go to the gold fields in her but the Inspectors pronounced her unseaworthy. Since then she has been lying at the foot of Castro street. Her boilers will be blown out with dynamite.

FREIGHT DEPOT.

The Sunset Telephone and Telegraph Company has secured a two-year's lease to an L shaped section of land lying just north of the Pacific Coast Steamship Company's coal warehouse.

The land is leased from the California Development Company. The Telephone Company will use the site as a storehouse for telegraph poles and the general supplies for the company.

The headquarters of the freight department of the company, which have been located in San Francisco, will be moved to the new site.

FOUNDATION FOR WAREHOUSE.

About four feet of sediment has been deposited as a foundation for the flooring of Balfour, Guthrie & Company's new warehouse. This puts the floor on a level with the top of the foundation walls and about ten feet above high-water mark. This insures the warehouse against dampness, which is a necessary requisite where grain is stored.

The sediment was pumped in through pipes from the dredger. A cement floor will be laid on top of the filling.

LEAD WORKS WILL OPEN.

The machinery for the new lead pipe works and electric wire plant has all arrived and is being rapidly set up.

If the necessary materials arrive from the east the plant will probably be put in operation within the next ten days.

Many of the men who will be employed at the plant are now engaged in setting up the machinery. This is thought to be necessary by the superintendent of construction in order to give the men an insight into the workings of the machinery, which is of a very different nature from anything ever before operated on this coast.

WEBSTER STREET BRIDGE.

Work on the Webster street bridge is steadily progressing. The approaches to the bridge are nearly finished and a large force of men are at work putting the turn-table in place upon the central pier. All the iron work from the East has arrived and the Judson Manufacturing Company is turning out the material for the central span as rapidly as possible.

Oakland is getting ready for its completion and will have a fine macadamized street leading from the foot of Webster to the heart of the city. The macadam for several blocks up Webster is already laid and the twenty-ton city roller is at work on it.

NEW COMPANY.

The old warehouse at the end of the city wharf, which was formerly used by the Oakland Fruit and Produce Company, is being repaired for the use of the new freight-line which has been started. The new company has not yet begun operation.

At the close of the fruit season the produce company gave up the warehouse. They will be accomodated elsewhere next season.

GASOLINE SCHOONER.

D. Sullivan launched a fifty-foot gasoline schooner Monday. He will use the boat in the up-river fruit trade.

RAILROAD GATES.

According to the instructions of the City Council, railroad gates have been constructed by the company at the crossings near the foot of Webster street.

HAY WAREHOUSE.

The California Development Company has stored about 400 tons of hay in the company's new warehouse.

SHIPPING NOTES.

The steamer Cleona arrived yesterday with lumber for the Humboldt Lumber Company.

The steamer Mt. Eden brought a cargo of potatoes, consigned to Hunt, Hatch & Company, from San Francisco on Tuesday.

The Crescent City arrived yesterday with a cargo of lumber for the Stone Supply Company.

The Monterey docked yesterday at Adams' wharf with a cargo of ties for the Valley Railroad.

The schooner Lillan Mattie is discharging a cargo of lumber for the Stone Supply Company.

The bark Aureola is discharging a large cargo of Wellington coal for James P. Taylor.

His Life Was Saved.

Mr. J. E. Lilly, a prominent citizen of Hannibal, Mo., lately had a wonderful deliverance from a frightful death. In telling of it he says: "I was taken with Typhoid Fever, that ran into pneumonia. My lungs became hardened. I was so weak I couldn't even sit up in bed. Nothing helped me. I expected to soon die of Consumption, when I heard of Dr. King's New Discovery. One bottle gave great relief. I continued to use it, and now am well and strong. I can't say too much in its praise." This marvellous medicine is the surest and quickest cure in the world for all Throat and Lung Trouble. Regular sizes 50 cents and $1.00. Trial bottles free at Osgood Bros., Seventh and Broadway. Every bottle guaranteed.

Dr. Akerly

has returned to his old residence, 1247 Adeline street, corner Sixteenth.

Mrs. J. R. Taylor

Dealer in Thermo-Vapor Bath Cabinets. Call and examine them at 868 Castro st. Instructions given gratis. Cabinets delivered free. Telephone, Black 50.

STEARNS BICYCLE.

Agency, 422 Twelfth street, Starratt Bros., agents. '99 models.

Metropolitan Meat Market.

474 Eleventh street, between Broadway and Washington, has changed hands and will be continued as a first-class market. Reasonable prices. Free prompt delivery. W. G. Holladay, prop. Phone green 492.

Allen's Press Clipping Bureau.

510 Montgomery street, S. F. Established 1888. Furnishes newspaper clippings and information on all topics, business and personal.

The Oro Fino Saloon; best goods. 423 Twelfth street.

"My Cake Is Dough." Did not use Sperry's Flour.

When You Are Thirsty Call at the Galindo Hotel Bar, 411 Eighth street. Bouquet & Frame, proprietors.

For Sale. Furniture and all kinds of household goods, at H. Schellhaas'. Go and see him. 408 Eleventh st.

OPENING OF WEST STREET.

City Engineer Completes the Plans for a Boulevard.

City Engineer Clement has completed the plans for opening West street and making it into a boulevard.

This project originated with Councilman Girard and has received all possible support up to this point. The Council readily acknowledged the value of cutting this broad thoroughfare clear through from the water front to the Berkeley line.

The plan shows that it will be necessary to take several pieces of land on which are built many houses of medium value.

The line cuts completely through eight structures and takes in the land on which are about a dozen more. The lines run through the land from Sycamore to Twenty-sixth street, requiring 198 feet on one side and 200 feet on the other. A little corner, 7 by 14 feet, is taken off the corner of the east side of San Pablo avenue and Twenty-fifth street. On the opposite side a corner 46 by 89 feet is cut off Isabella street. South of Isabella street 425 feet is required to meet the existing northerly boundary of West street. The lines are so run that they are perfectly straight from the boundaries of West street south of Twenty-second to the boundaries of West street north of Twenty-sixth street, widening out three feet, as the southern portion of the street is 77 feet wide, while north of Twenty-sixth it is 80 feet wide.

The assessment district is marked off from Fifth to Forty-seventh streets, and embraces one entire block on each side of West street. This throws the assessment on eighty-four blocks of property. The necessary resolution of intention will be presented to the Council at its next meeting.

MOKI TEA Positively Cures Sick Headache, indigestion and constipation. A delightful herb drink. Removes all eruptions of the skin, producing a perfect complexion, or money refunded. 25 cents and 50 cents. Sold by OSGOOD BROS.

Creamerie Restaurant.

469 Ninth street, has changed hands and has opened as a first-class dining room, under the proprietorship of B. P. Loustaunau, late Occidental Hotel Cafe, San Francisco.

Hay, Grain, Coal and Wood.

At Anson Barstow's southeast corner Thirteenth and Franklin. Phone 412.

TRUSTEES' SALE.

In accordance with the terms and under the authority of a certain deed of trust duly executed by C. A. Martin and Ellen M. Martin, his wife, the parties thereto of the first part, to Ferdinand Reis, Jr. and William S. Pardy, the parties thereto of the second part, and the Pacific States Savings, Loan and Building Company, a corporation, duly organized and existing under and by virtue of the laws of the State of California, the parties thereto of the third part, which said deed of trust is dated the first day of December A. D. 1898, and was thereafter acknowledged so as to entitle it to be recorded and the same was afterwards, to-wit, on the third day of December, 1898, at three minutes past eleven o'clock A. M. duly recorded in the office of the County Recorder of the County of Alameda in Book 662 of Deeds, at page 448; and in pursuance of a resolution passed on the 17th day of October, A. D. 1899 by the Board of Directors of the said Pacific States Savings, Loan and Building Company, a corporation, which said corporation is the owner and holder of that certain bond (No. 1554) executed and delivered to said Pacific States Savings, Loan and Building Company (a corporation) by said C. A. Martin and said Ellen M. Martin, his wife, to secure the payment of which bond, the aforesaid deed of trust was executed, which said resolution declared that default had been made in the payment of the principal sum and other sums due under said bond and deed of trust and that said default had continued for the space of more than six months, and requested and directed said Ferdinand Reis, Jr. and William S. Pardy, trustees, to sell the real estate described therein to satisfy said indebtedness.

We, Ferdinand Reis, Jr. and William S. Pardy, do hereby give notice that on Friday, the 10th day of November A. D. 1899 at 12 o'clock noon of said day at the office of Robert J. Mercer, a duly authorized auctioneer, situate at No. 412 Pine street in the City and County of San Francisco, State of California, we will sell at public auction to the highest bidder for cash in United States gold coin, all that certain piece or parcel of land situate in Oakland, County of Alameda, State of California, and described as follows, to wit: All of lot numbered eighteen (18) in Block "D" as shown and designated upon a certain map entitled, "Map of the Golden Gate Tract subdivided February, 1890 W. F. Boardman C. E." filed April 28th, 1890, in the office of the County Recorder of said County of Alameda which said map and the record thereof are hereby referred to and made a part hereof. And also all the estate and interest, homestead and other claim or demand, as well in law as in equity, which the said parties of the first part or either now have or has or may hereafter acquire of, in and to the said premises with the appurtenances.

Terms of sale: Cash in gold coin of the United States, ten per cent payable to the undersigned on the fall of the hammer, balance on delivery of deed, and if not so paid, unless for want of title (ten days being allowed for search) the said ten per cent to be forfeited and the sale to be void, acts of sale at purchaser's expense.

FERDINAND REIS, JR.
WILLIAM S. PARDY.

APPLICATION FOR ORDER TO SELL REAL ESTATE.

In the Superior Court in and for the county of Alameda, State of California.

In the matter of John K. Stewart, an insolvent debtor.

Order for notice of application for sale of real estate.

John Stewart, the assignee of the estate of John K. Stewart, an insolvent debtor, having filed his petition in this Court, asking for an order to sell certain real property of the estate of said debtor at private sale.

It is ordered, that the 30th day of October, 1899, be and the same is hereby set as the day for hearing of said petition, at 10 o'clock A. M. of said day, in the Court room of Department No. 2 of said Court, and it is further ordered that said assignee give notice of at least ten days of the hearing of said petition to the creditors of said insolvent, by serving on each a copy of this order by mail, and by publication of this order in the Oakland Tribune, a newspaper published in said county of Alameda, as often as said paper is published before the day set for hearing of said petition.

W. E. GREENE, Judge.

Dated October 16th, 1899.

FOR FINE Carriage and Wagon Painting GO TO KELLOGG'S 321 Eighth Street Telephone Red 2383

ADVERTISEMENTS

Redfern Corset.

FRENCH CORED. SOLID WHALEBONE.

We cannot too highly praise this corset. The lines are accurate and the model so pliable that it cannot but create a beautiful figure.

The boning is selected whalebone. We call your attention to the REDFERN CORSET. It is our special corset.

The Redfern Corset Parlors

1157 BROADWAY

DEWEY Auction AND SALE Stables

Cor. TWELFTH and HARRISON STS., OAKLAND

SALES EVERY SATURDAY AT 2 P. M.

Horses, Wagons and Harness Bought and Sold. Sales Made in all parts of County. TELEPHONE CLAY 901

L. SCHAFFER & CO. Auctioneers.

Commence to think—

This space is for the purpose of calling your attention to gas as a clean fuel for heating and cooking.

Prepare for frosty days.

BROWN & McKINNON —OLDEST— Merchant Tailors IN OAKLAND

We carry a full line of desirable staple goods and latest novelties.

LATEST FALL GOODS NOW IN

Evarts Block 1108 BROADWAY

The Palm Garden

470 TWELFTH ST.

TELEPHONE MAIN 809.

Resort for Ladies and Gentlemen.

Imported Genuine German and Eastern Beer on Draught.

HENRY DIERKS, Prop.

The Oakland Paving Co. With the benefit of twenty years' experience in a quarry, the rock from which is the hardest, toughest and most durable yet used for macadamizing in this State, will execute municipal and private contracts for all branches of street work and will continue to fill orders for the shipment of its rock to other cities. Office—Rooms 321-322, Central Bank Building, Oakland, Cal.

20 Years in Europe and Australia

CONSULTATION FREE

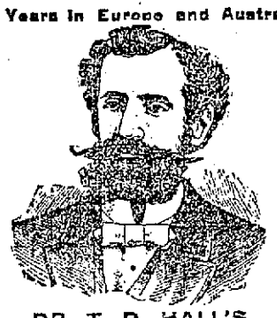

CONSULTATION FREE

DR. T. D. HALL'S Medical and Surgical Institute

Located 10 Years at 855 BROADWAY (upstairs) near 7th St., OAKLAND, CAL.

This well-known and reliable Specialist treats Catarrh, Throat and Lung, Private, Chronic and Nervous Diseases of both sexes. He stops Discharges; cures Secret Blood and Skin Diseases, Sores and Swellings; Nervous Debility, Impotency, Rupture and other weaknesses of Manhood. He cures Loss of Vitality, Palpitation of the Heart, Loss of Memory, Despondency and other terrible effects of mind and body, caused by the Secret Errors of youth and Sexual Excesses. He restores Lost Vigor and Manly Power, removes Deformities and impediments to marriage and restores the Organs to Health. He also cures Diseases caused by Physicians giving Mercury and other Poisonous Drugs. All Diseases peculiar to Females, of every description, quickly cured. Recent cases of Private Diseases cured in a few hours.

Museum of Anatomy open Daily. Free to Men. Call or send for FREE BOOK.

Hours 10 to 12—2 to 4—7 to 8. Sundays 10 to 11 am

Dr. T. D. HALL'S RE-INVIGORATOR stops all Losses in 24 hours. Cures Lost Manhood, Emissions, Varicocele, Wasted Organs, Impotency and all weaknesses arising from errors of youth and excesses, $2 per bottle. 3 bottles for $5. Guaranteed to cure any case.

—GOOD— PASTURAGE —ON— San Pablo Creek

ADDRESS ED. ROWLAND, Orinda Park, Contra Costa Co., Ca

WILSON THE JEWELER Established 1865

HAS Removed FROM 952 BROADWAY TO 1011 BROADWAY Bet. 10th and 11th Sts.

THEO. GIER'S SAUTERNE

is produced from vines that were imported from the Sauterne District of France in 1884. No foreign white wine can compare with it, being mellow, rich in flavor and lacking the acidity so common in most dry wines. No matter how long in bottle it is, absolutely clear. It is remarkably cheap for its type of wine.

THEO. GIER CO. (VINEYARD, LIVERMORE)

Wholesale & Family Retail Depts.

511-513-515 Fourteenth St.

TEL. 123. : OAKLAND

NEW LOUVRE BOUFE

14th and Broadway - Oakland

"Pete," the favorite Chef, late of the Athenian Club, in charge.

J. J. CARROLL, Prop.

LODGES ATTENTION!!

Large Convenient Hall TO LET

Take your choice of nights. Modern and Accessible. Rent Reasonable.

Fraternal Hall, 1156 Washington Street.

Inquire at Hall or Room 15, No. 921 Broadway.

Oakland Tribune

PUBLISHED DAILY (Sunday excepted)
—at—
413, 415 and 417 EIGHTH STREET
—by the—
TRIBUNE PUBLISHING COMPANY.
WILLIAM E. DARGIE, President.
Delivered by Carrier
—AT—
35c per Month

NOTICE TO SUBSCRIBERS.

Any subscriber not receiving The Tribune regularly, will please send a notice to this office and the complaint will be attended to at once.

The Eastern offices of the Oakland Tribune are situated at 230 to 234 Temple Court, New York City, and at 317 and 318 U. S. Express Building, Chicago, with Mr. E. Katz as manager.

UNION LABEL — TYPOGRAPHICAL — OAKLAND, CAL.

AMUSEMENTS.

Dewey—"The Three Musketeers."
Columbia—"Hotel Topsy Turvy."
Grand Opera House—"Nanon."
Tivoli—"Fra Diavolo."
California—"Magda."
Orpheum—Vaudeville.
Alcazar—"The Masked Ball."
Oakland Race Track—Races today and tomorrow.

PICNICS AT SHELL MOUND PARK.

Sunday, October 22d—Danish Brotherhood and Society Dania, to 11 P. M.

WEDNESDAY.....OCTOBER 18, 1899.

The Boers are beginning to awaken to the fact that the probabilities of their getting any Majubas in this campaign are very remote. That little affair at Mafeking will make Oom Paul do some hard thinking on the lines of regretting that he ever slipped the leash that turned loose the dogs of war.

The University Regents have done a very graceful thing in appropriating $700 for expenses and making arrangements for an elaborate installation of President Wheeler this day week. The event is one that well deserves to be signalized in the history of the institution, for it marks the beginning of a new era that is full of promise.

Two more steamers have been ordered for Oriental trade. The wise men of the West know a good thing when they see it, just as do their brethren in the East, or any other place, and they purpose to be all ready to scoop in the commerce that they can foresee is about to develop with astonishing rapidity along the Asiatic coast very soon.

It was hard luck for the Shamrock to meet with such a disaster as the loss of her topmast when the kind of wind was blowing that she can do her best work in, but in a measure it was just as hard luck for us, for the Columbia would have beaten her anyhow, and the Britishers would have been left without the excuse of "what might have been."

Everyone is pleased to hear that the Oakland kindergartens are in such excellent condition. The work they are engaged in is second to none in our social life, for they lay the actual foundation upon which is reared the structure of future worth. Froebel's study of child nature has brought about one of the most benign influences of latter day civilization.

While those dead-letter ordinances are being dug up and an attempt made to inject new life into them, the anti-expectoration measure should not be forgotten. There was a whole lot of fireworks let off regarding it at the time it was being urged as a sanitary necessity, but once it was passed nobody paid any attention to it. If it is good for anything, enforce it; if not, repeal it, and the same might be said of a number of other measures now lumbering our local archives.

Good luck, and, in fact, almost every conceivable quality that can help a man out, invariably pile up in his favor when a Yankee is doing anything. On the first two days of the yacht race, when the boats could not finish within the time limit, the Shamrock would undoubtedly have won, and now, after losing the first heat, the odds are increased against her by an unfortunate accident that gives the decision for the second time to the American boat. It would take a miracle for Sir Lipton to win under the present conditions, and as such things are out of date, he may as well prepare to take his seat upon the mourners' bench with the Earl of Dunraven and all the other Britishers who have undertaken what seems to be the impossible task of beating the Yankees.

THE SALVATION MEETINGS.

The proposition to permit the Salvation Army to resume its street meetings during the evening hours is not likely to meet with any objections on the part of the citizens of Oakland.

The day has passed when the Salvation Army was considered a public nuisance. It was only natural that such a radical departure from prevailing religious methods as marching through the streets beating tambourines, playing on cornets and, in fact, making as much noise as possible should at first have been regarded in the light of a nuisance. The natural impression was created that persons indulging in such extraordinary procedure were either fanatics or fakirs, and in consequence they were reviled by the general public, attacked by the laws and in every way practicable, attempts were made to squelch such a disorderly innovation.

Since then, though, there has been a general awakening as to the genuineness pervading the methods of these Christian warriors. It was soon found that their efforts did not cease with holding meetings at street corners and taking up collections, but that they went right into the homes of the poor to dispense the alms that reached their hands. No high-priced ministers or fashionably equipped church property developed as the Salvation Army movement took root and became permanently established, but instead, the work was carried on from the same unpretentious barracks, and no officer was too exalted in station to wear a red sweater and to kneel on the cobble stones at the corner side by side with the last-joined private.

At Christmas time, or any other occasion when the lot of the poor seems harder than usual, the Salvationists were the ones who undertook to bring sunshine into the abodes of misery and privation. Their Christmas dinners, where thousands were fed and no one questioned who asked for a seat at the table, focused the attention of the community particularly upon the practical Christian methods being pursued by this quaint religious organization and led to further investigations, all of which proved eminently satisfactory. As a result the Salvation Army is recognized today as one of the potent factors of civilization. Its red-shirted members have invaded every land and every clime, proclaiming the gospel in their demonstrative but effective way, and what is better still, lending a helping hand to those who have fallen by the wayside, instead of standing over them and offering them good advice. Countless instances could be cited where the members of the Army have lifted the load from some poor outcast's shoulders and brought him back to his fellow-men once more, and a fact also deserving prominent mention is that the tongue of scandal has never yet found aught with which to assail the sincerity and good purposes of the organization.

The City Council of Oakland, therefore, did well when by resolution it requested the Mayor and Chief of Police to permit the army to conduct its meetings upon the streets. The organization has wrought great good here, and it is but just that we should therefore seek to aid rather than to retard its operations.

PERSONAL.

Deputy County Treasurer Charles Husband is visiting at Fresno.

Mrs. Edwin Markham has gone to Brooklyn to join her husband. They will reside in that city in the future.

Dr. and Mrs. Francis R. Musser have returned from their trip to Philadelphia and the East.

N. S. Wright was recently in Tucson on business.

Mrs. John A. Britton was recently the guest of Mr. and Mrs. H. E. Adams of Stockton.

Harry Powell was recently in Vallejo.

W. T. Hamilton of Bernal Heights has lately returned from Oregon, where he went to look after some mining interests.

Mrs. T. D. Calkins, wife of the proprietor of the Record of Amador county, arrived in Oakland Friday on a visit to her sister, Mrs. Willard P. Calkins of 584 Thirty-third street. She has just returned from Salinas, where she attended the funeral of her brother, H. R. Farley, Monterey county's murdered Sheriff.

Dr. George W. Rudolph was recently in Santa Rosa.

Mrs. Harry Wilkinson has returned to Sacramento after an extended visit in this city.

Mr. and Mrs. J. H. Glide, nee Sinclair, have returned from their bridal trip and are now at home in Sacramento.

George Young has returned from a few days' vacation at Gridley.

W. E. Clark, a New York commercial man, is at the Crellin.

Wallis F. Kelly of the Oakland Transit Company has taken rooms at the Metropole.

F. B. Brown and family have returned to their home in Grass Valley.

Mrs. Ambrose Edwards and child are guests of Professor and Mrs. C. W. Wright of Willows.

The County Superintendent of Schools is spending a week at Livermore visiting schools.

Charles Dearborn of San Diego is the guest of J. P. Barnet of this city.

Miss Violet E. Woods of Stanford University is visiting in this city.

Miss E. C. Smith of Honolulu is at the Metropole.

Dr. and Mrs. W. A. Finley are visiting relatives in San Francisco.

Mrs. A. R. Bidwell has returned from a visit to Mrs. J. C. Carroll of Sacramento.

David Wilkie is spending a short vacation at Lytton Springs.

C. M. Ury of Butte, Mont., is visiting in this city.

Mr. and Mrs. J. A. Kennedy and D. W. Kennedy of Honolulu, Mr. C. C. Kennedy and Master Kennedy of Hilo are among the friends at the Albany.

This afternoon Miss Lillia Belle Farmer, a popular girl in society circles at Santa Rosa, and Edward O. Cobb Jr., the well-known druggist of Oakland, were married at the residence of the bride's mother on B street, Santa Rosa. The Rev. W. L. Gaston, pastor of the First Baptist Church, officiated.

VERY DEFINITE.

Patient—I say, doctor, just what is this "grip," anyhow?

Doctor—Why, my good fellow, that's the name we doctors have for everything nowadays but appendicitis.

Patient—Ah! And what is appendicitis?

Doctor—Why, that's the name we have for everything but "grip."—Judge.

Vases.
GREAT LEFT OVER SALE
Prices Away Down.
You'll Say So,
When You See Prices.
Great American Importing Tea Co.
Stores Everywhere.
100 Stores.

1053 WASHINGTON ST., Oakland
1237 BROADWAY, "
1510 SEVENTH ST., "
616 E. TWELFTH ST., "
1195 TWENTY-THIRD AVE., "
1356 PARK ST., Alameda

GENERAL FUNSTON ON PHILIPPINES.

Tells the Men's League That They Are Worth Fighting for.

At the Union-street Presbyterian Church last night General Funston delivered an address on the Philippines to the Men's League of that church that was a surprise in several respects. To begin with, there was not a word in the address about "my glorious achievements at Sanlago"—beg pardon, Calumpit.

The man who came back from the Philippines the most picturesque and dazzling figure of the war, who swam the Bagbag with Filipino bullets zipping around him like hailstones, this hero of two wars, this intrepid explorer of Alaska's frozen wastes and Death Valley's nameless horrors, said never a word about his own achievements in the Philippines, nor about the war at all. Instead he gave a brief but interesting talk that removed all doubts in the minds of his hearers as to whether or not the Philippines were worth fighting for. General Funston demonstrated that they were.

The pastor of the church, the Rev. Dwight E. Potter, opened the program with prayer. This was followed by the "Battle Hymn of the Republic," sung by the audience.

George D. Gray then gave an address on the aims and objects of Men's Leagues in churches, showing the great influence for good they could exert in the community. Chairman Potter, who was a classmate of General Funston in a Kansas college some twelve years ago, then introduced the hero of Calumpit.

GENERAL FUNSTON.

When General Funston stepped to the front of the platform he was greeted with prolonged applause, ending in three cheers, which were given with a will. When the uproar had subsided, the General said:

"I didn't come here tonight to dodge bouquets or to be cheered. I am not going to talk about the war. You can learn all about the campaign in the newspapers. I want to say right here that the reports of the newspaper correspondents in the Philippines are remarkably truthful and accurate. What I intend to talk about is the resources of the Philippines, the nature of the archipelago, and whether the islands for which we paid Spain $20,000,000, and for which we have since expended so much blood and treasure are worth what they have cost us and will cost us until we put down Aguinaldo's rebellion.

"When I started for the Philippines I, like most other Americans, had very hazy ideas as to the islands and their resorces, actual or potential. I read all the literature I could find on the subject, but when I reached the Philippines I found I knew nothing about them. I am going to tell you what I learned there. My opportunities for personal observation were limited, as I saw but a small part of one island, Luzon. I never got farther than fifty miles from Manila, but I made diligent inquiry of men who have resided in the islands for many years—men who know the country thoroughly and who are intelligent and reliable. My knowledge of the Spanish language was of great service to me, enabling me to get at first hand valuable information from Spaniards and the more intelligent Filipinos.

"The Philippines have an area of about 114,000 square miles. The two great islands of the group are Luzon, with an area of 52,000 square miles, and Mindanao with 47,000. Luzon is largely a mountainous country, but the valleys contain the richest soil on earth. The great valley opening out from Manila, in which General MacArthur is now fighting, is of almost inconceivable richness. The landscape bears a startling resemblance to certain parts of Illinois and Iowa—that is, until you get close enough to see the bamboo thickets and rice fields, when you realize vividly that you are in a strange and wondrous country. Some of the immense fertility of the soil can be obtained when I tell you that though it has been worked for hundreds of years, not a pound of fertilizer has ever been applied to it, and it is today as productive as ever.

The timber resources of the island are of incalculable value. A Scotchman named Mac Leod, who has lived on the islands for twenty years, and who is an authority on such matters, told me that on the island of Paliawan alone there was at least $150,000,000 worth of hardwood timber. The much larger island of Mindanao, which is practically unexplored, save by a few venturesome Jesuit priests, is even richer in timber than Paliawan. It contains vast forests of teak, ebony and mahogany—the most valuable woods known to commerce.

The mineral wealth of the islands is enormous. Gold, coal, iron, lead and sulphur are found in abundance. The gold is of low grade, but it is found in practically unlimited quantities, which is the main thing. In Southern Luzon there is a vein of coal fifteen miles long. It is of poor quality, but every coal miner knows that the poor coal is always found on the surface, and that as you dig deeper the quality improves. This great vein has never been developed. I do not put men's lives in the balance against money. But I am going to put the $20,000,000 we paid for the islands and the millions more we have paid out and must continue to pay out until the war is over, in the balance against the riches of the islands. The Philippines constitute the largest body of undeveloped wealth in the world, the biggest Klondike any nation ever had.

"Why has this vast wealth remained so long undeveloped? I'll tell you. It is because of the inherent cussedness and corruption of Spanish rule. The Spaniards discouraged all enterprise by systematic blackmail in the shape of crushing taxes. We must fight this war out, give those poor, benighted people a good government, and in ten years we will be getting a yearly revenue from the islands of from $80,000,000 to $100,000,000.

After we secure peace the great problem in the development of the islands will be the labor question. The Filipino will not work more than two days on a stretch. Then he must lay off to go to a cockfight or a feast. White men cannot do hard outdoor work, such as tilling the canefields in that climate. It is out of the question. It seems to me that the importation of a limited number of Chinese laborers is the only solution. That would be a far different thing from admitting the Chinese to this country, as in the Philippines they would not compete with white labor."

General Funston referred to the slanderous statements made by the agent of an American religious society, who in Albany the other day declared that the American army in Manila was made up of 45,000 drunkards, gamblers and rakes. The speaker characterized the statement as an outrageous lie. He said nine-tenths of the soldiers were well-behaved, and the small number whose actions were reprehensible were mainly thoughtless young fellows who would learn better. The General branded as falsehoods the stories of the brutality of American soldiers toward the rebels. He said he had frequently seen the men of his regiment drag wounded Filipinos under shelter in the midst of a battle, and what was true of his regiment was true of the others.

At the conclusion of his address General Funston held a brief reception, the audience filing past and shaking hands with him.

Afterwards an organization of the Men's League was effected, the constitution and by-laws being adopted. The pastor was authorized to appoint a nominating committee to name officers at the next meeting, which will be held in a month. At this meeting the subject of discussion will be the war in the Transvaal.

UNIVERSITY OF CALIFORNIA.

By BERTRAND YORK '03, Special Correspondent.

STATE UNIVERSITY, Oct. 18.—The Sophomore hop will take place next Friday night in the gymnasium. The following have charge of the affair:

Committee of Arrangements—Du Ray Smith Jr., Russell S. Springer, J. Stewart Ross, Miss Lydia Dozier, Miss Mabel Jarvis.

Floor Manager—Warren W. Smith.

Floor Directors—R. W. Ritchie and Ralph D. Merrill.

Reception Committee—Lloyd A. Womble, Frank Weber, Chester Gorrill, A. Wheelock, Miss L. Rued, Miss M. Powell, Miss A. Pettis.

Patronesses—Mrs. Benjamin Ide Wheeler, Mrs. Bernard Moses, Mrs. C. C. Plehn, Mrs. W. R. Rising and Mrs. Charles M. Gayley.

APPOINTED INSTRUCTOR.

Beatrice Reynolds, '94, has been appointed to an instructorship in the Latin department of Vassar College.

CHEMISTRY SECTION.

There will be a meeting of the chemistry section of the Science Association Thursday afternoon. Mr. G. W. Beattie will read a paper on "Thermo-Chemistry of the Ions."

FRESHMEN.

Eighteen Freshmen have entered their names as candidates for places on the Freshman Debating Team. Preliminaries will be held on Wednesday, November 7th. The finals a week later.

FOOTBALL GAMES.

The following football games have been scheduled: Thursday, Freshmen vs. Santa Clara; Saturday, Varsity vs. League of the Cross Cadets; Monday, Freshmen vs. Belmont. All of these games are to be played on the campus.

GONG SYSTEM.

The new gong system, connecting all of the University buildings, was tried for the first time Tuesday afternoon and was found to work very well.

A GOVERNMENT EXPERT TO SPEAK.

Prof. Walter T. Swingli, who is attached to the Section of Seed and Plant introduction of the United States Department of Agriculture, will address the Botanical Seminary of the University of California on Wednesday afternoon at 4 o'clock. His subject will be "Some Problems in Heredity." Prof. Swingli has for the past three years traveled extensively collecting specimens for the Department of Agriculture. He has spent some time in Africa and the Mediterranean region generally. He goes soon to Japan on the same errand.

AN INTERESTING EXPEDITION.

Dr. H. W. Fairbanks has recently returned from an interesting expedition to northeastern California, Nevada and eastern Oregon. His object was to make a study of the physical geography of this region. He first visited and examined the great fault scarp on the eastern side of the Sierra, where traces of recent earthquake movements are abundant. He then visited the bed of the ancient Lake Lahonton, which in glacial times occupied the central and northwestern portion of Nevada. Most of the ancient lake bottom is now occupied by exceedingly barren deserts. But Pyramid lake, one of the living remnants of this lake, remains. He then went north into Oregon to study the great lava plateau. The mountains which have been raised on this plateau by faulting are among the finest examples of this formation in this country. Turning west he examined the southern portion of the Cascade range. Crater lake is the most interesting feature in this section. It is one of the wonders of the West. Dr. Fairbanks has identified himself with the movement for popularizing science, and gaining a larger place for it in the curriculum of our schools. Many scientific men believe that physiography is a subject too difficult for young children to comprehend. Dr. Fairbanks has written a charming book to disprove this theory. He has gathered on this expedition material for another course of lectures similar to those given last winter, and the teachers and school children of California will be the gainers.

NEW BOOK BY DR. LE CONTE.

Dr. Joseph Le Conte announces the completion of his new work entitled "The Outlines of Comparative Physiology and Morphology of Animals." The book is to be published by D. Appleton & Co. and will appear within the next few months. Dr. Le Conte is also preparing for D. Appleton & Co. an article on Geology for their book called "A Century of Science."

AGRICULTURAL RESOURCES OF PHILIPPINES.

Assistant Professor Hayne will attend the Farmers' Institutes at Grass Valley and Indian Springs in place of Prof. Jaffa. He will speak on "The Agricultural Resources of the Philippines."

BUY THE GENUINE
SYRUP OF FIGS
... MANUFACTURED BY ...
CALIFORNIA FIG SYRUP CO.
BY NOTE THE NAME.

OAKLAND WOMEN AT CALIFORNIA CLUB.

The California Club was addressed yesterday by Miss Voorhies of the cooking department of the Drexel Institute of Philadelphia, her subject being "Domestic Science." Miss Voorhies is visiting California under the patronage of Mrs. Robert Watt of Oakland, and under the auspices of the Oakland Club a school of cookery will probably be established. Miss Voorhies remarks were full of value and went into the details of the preparation of foods and methods of cooking in particular, recommending, above all things, simple ingredients and careful preparation. After Miss Voorhies had concluded Mrs. Robert Watt of Oakland and Mrs. Emma Shafter Howard of Oakland spoke of the necessity of a practical school of domestic science, where housekeepers and domestics might be trained. The kitchen gardens and the ethics of domestic science for children were touched upon, and Mrs. John Russ, chairman of the program committee, closed the program. Mrs. Lovell White, the president, was in the chair, and the day concluded with a cup of tea.

Fire on Orchard Streets.

The home of Henry Quinn on Orchard street near Broadway was entirely destroyed by fire yesterday afternoon. A gasoline stove exploded and the flames spread so rapidly that the fire department found it impossible to save the house. The loss is estimated at about $1,600.

YOUR NAME IS ON THE LIST.

Every Home in Alameda County Will Be Visited.

Reports are coming in to the committee that have the house-to-house canvass in charge, that are more encouraging today. The churches are sending in more names and the outlook is good for the whole number to be secured by Friday.

The committee which is composed of the county Sunday school officers, with headquarters at 1070 Broadway, Oakland, have confidence in their workers and firmly believe that they will come up with the full quota. Every one is waiting till the last moment before they volunteer, hoping that others will come forward and that they will not be needed. Mr. Lane, the County President, says that they can use all who volunteer and they will be given territory that will be as near their homes as is possible. He further says that the churches and Sunday schools will be largely increased in numbers as a direct result of the canvass.

The State Secretary, Carl S. Bingham, states that as a result of such a canvass in Indiana in one county thirty new membership, and three new churches schools were organized, 4000 added to the Sunday School membership, and three new churches were built.

There is no reason why such things cannot be done in Alameda county where there are 8,000 children not in Sunday school, and fifteen public school districts where there are day schools in which there is no form of religious service.

The Sunday School Association with its membership of 16,134 in the county is able to cope with such conditions if properly supported, and intends to change the completion of things very soon; starting new schools where needed, and by agitation concerning the needs of the communities arouse the workers to go out and get the children in.

Those who are too old or live too far away, and those who are not yet interested enough to come to the sessions will be enrolled in the 'Home Department," agreeing to study the current Sunday school lessons in their own homes, at least, half an hour each week.

This is not all; they enroll children not old enough to attend, even babies (so that they are old enough to have a name) on the "Cradle roll" of the Primary Department, and thus they will reach every person, and none can escape by the excuse that they have no place for them or that they cannot attend.

Last night there was a meeting for the instruction of the canvassers of the South Oakland District at the Sweedish Mission church, Filbert street between Seventh and Eighth.

Mr. G. W. Wasteel, Miss Sadie Smith, and, Earl S. Bingham addressed the meeting, explaining the plans to be followed in the canvass. A large attendance is expected.

THE AMERICAN SOLDIER.

'Tis a far, far cry from the minutemen
And times of the buff and blue
To the days of the withering Jorgensen,
The hands that hold it true.
'Tis a far, far cry from Lexington
To the isles of the China sea,
But ever the same man and gun,
Ever the same are we.

For the blood of the sires at Bunker Hill,
Through countless fierce campaigns,
Is red and eager in peril still
In the depths of the children's veins.
And the heart and the eye support the hand,
No matter what odds there be—
Ever the same thy sons, oh, land,
Ever the same are we.

Not a Valley Forge, nor a Wilderness,
Nor hail of a Cuban steep,
Can take one jot from our fearlessness,
Who daily thy honor keep.
We carry the flag through varying scenes—
From the sign of the old pine tree
To the stars and stripes in the Philippines—
Ever the same are we.

And the lad with the fresh unshaded mouth
Fights as his fathers fought.
And the man from the north and the man from the south
Do as their fathers wrought.
And whether from city or farm we come,
We answer the call with glee—
We heroes upspring at the beat of the drum—
Ever the same are we.

Edwin L. Sabin, in Munsey's

THE IDEAL PHYSICIAN.

The attitude of the true physician has been most admirably delineated by the master hand of the fine exemplar of his profession, Dr. Osler, in an address delivered a short time ago to the students of Albany Medical college. "Be careful," he said "when you get into practice to cultivate equally well your hearts and your head. There is a strong feeling abroad * * * that we doctors are given nowadays to science, that we cure much more for the disease and the scientific aspects of it than for the individual. I don't believe it, but, at any rate, whether there is that tendency or not, I would urge upon you in your practice in the future * * * to cure more particularly for the individual patient than for the special features of the disease.

"I am sure all of you must feel, even those of you who have only been a single term in the professional work, that you have entered upon a profession that appeals both to the heart and to the head. Dealing, as we do, with poor, suffering humanity, we see the man unmasked, exposed to all the frailities and weaknesses, and you have got to keep your heart pretty soft and pretty tender not to get too great a contempt for your fellow creatures."

The beauty and the fragrance of the sentiments thus enunciated reside not alone in their mode of expression, but in far greater degree in their sincerity and in their reality; for we suspect that they unconsciously reflect a looking-glass picture of the character of the man that gave them utterance.—From the Philadelphia Medical Journal.

CHESTERFIELD'S WIT.

Lord Chesterfield was never at a loss for a polite retort. Once he proposed a person as proper to fill a place of great trust but which the King himself was determined should be filled by another. The council, however, resolved not to indulge the King, for fear of a dangerous precedent, and it was Lord Chesterfield's business to presenth the grant of office for the King's signature. Not to incense his Majesty by asking him abruptly, he, with accents of great humility, begged to know with whose name his Majesty would be pleased to have the blanks filled up.

"With the devil's," replied the King, in a paroxysm of rage.

"And shall the instrument," said the Earl, cooly, "run as usual, 'Our trusty and well-beloved cousin and counselor'?"—a repartee at which the King laughed, and with great good humor signed the grant.—New York Success.

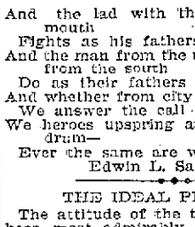
Make No Mistake
in buying Condensed Milk. Take no substitute for the
Gail Borden Eagle Brand
CONDENSED MILK
There are cheaper and inferior brands to the Eagle, but none that equal it. It has stood first for forty years. Send for Recipe Book.
BORDEN'S CONDENSED MILK CO., N. Y.

Acker's Dyspepsia Tablets are old on a positive guarantee. Cures heartburn, raising of the food, distress after eating or any form of dyspepsia. One little tablet gives immediate relief. 25 cts. and 50 cts. Sold by OSGOOD BROS.

Dr. A. Fine
Has removed office and residence to 1020 Jackson street, corner Eleventh. Hours, 1 to 3. Telephone, Black 3111.

The White Van.
Of E. C. Lyon, the furniture king, is the best in Oakland in which to move your furniture and piano. Elegant storage warerooms. Telephone 1984 red.

Will be found an excellent remedy for sick headache, Carter's Little Liver Pills. Thousands of letters from people who have used them prove this fact. Try them.

Brass Lamps 35c to 60c.
Well worth $1.50; for a number of days you can secure immense bargains at the old reliable in furniture. H. Schellhaas, Eleventh and Franklin streets.

Union Bags.
Strongest and best. For sale at E. C. Brown Paper House, 473 Tenth st., bet. Broadway and Washington.

Everyone a Beauty.
Just arrived, our very latest importation of baby carriages. All the up-to-date styles. Inspect them, at Walter Meese's, 1009 Washington street. Phone main 527.

Furniture at Auction
Prices every day, at the immense furniture emporium of E. C. Lyon, 412 Eleventh st. Don't miss them.

Lane Electrical Co.
Incandescent wiring, bell hanging, gas lighting, electrical supplies, general electrical repairing. Telephone white 813. Res. tel., Oak 93. Alameda. 902 Broadway. G. Helmken, C. H. Lane.

THURSDAY
UNDER-MUSLIN SPECIALS!

LADIES' MUSLIN NIGHT ROBE—Square Tucked Yoke, six rows emb. insertion, edging on neck, front and sleeves; good quality muslin. No better dollar gown shown anywhere.
Special Thursday, 77c

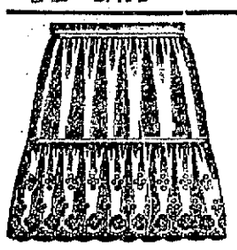
LADIES' MUSLIN SKIRT—Good quality muslin, ruffle of 8-inch embroidery. Dollar twenty-five is usual price.
Special Thursday, 88c

LADIES' UMBRELLA DRAWERS—Embroidery and four tucks in ruffle, also six above ruffle, yoke band.
Special Thursday, 42c

LADIES' MUSLIN CHEMISE—V shaped yoke, embroidery edging and insertion. Usual six bits.
Special Thursday, 59c

INFANTS' WEAR SPECIALS—Infants' Cambric Slip, gathered front, neat edge, turn-over collar, edged cuff. Price was six-bits; slightly shop-worn;
They'll go Thursday, 48c

INFANTS' CAMBRIC SLIP—Yoke of tucks, insertion and edging—six-bit goods. These are slightly soiled.
They'll go Thursday, 47c

Children's striped tennis flannel NIGHT-DRAWERS, with feet well finished—fifty cents is usual price.
Special Thursday, 32c

KID GLOVES The BEST DOLLAR GLOVE on Earth. We fit them too. 84c

KAHN BROS.
"THE ALWAYS BUSY STORE"
N. E. Corner 12th and Washington
OAKLAND.

AMUSEMENTS

MACDONOUGH THEATRE
Saturday Evening, October 21
Chas. H. Hoyt's War-time Comedy
A MILK WHITE FLAG
Spectacularly Burlesquing the Fads and Foibles Current with our Popular Citizen Soldiery.
A Regiment of Funmakers.
Prices—$1.00, 75c, 50c, 25c. Seats now on sale.

DEWEY THEATRE.
Landers Stevens, Lessee and Manager | 'Phone
B. J. Holden, Business Manager | Main 50
Tonight, all this week, and Saturday matinee
The "Fast Master" of Farce Comedy.
FALSTAFF UP-TO-DATE
Everything in the show line which creats laughter has been collected for this play.
Seats on sale at Smith's Drug Store, Twelfth St., near Broadway, and at Box Office. Prices, 10c, 20c, 30c.

RACING RACING RACING
CALIFORNIA JOCKEY CLUB,
OAKLAND RACE TRACK.
Racing Monday, Tuesday, Wednesday, Thursday, Friday and Saturday. Rain or shine.
Five or more races each day.
Races start at 2:15 P. M. sharp.
Ferry boats leave San Francisco at 12 M. and 12:30, 1, 1:30, 2, 2:30 and 3 P. M., connecting with trains stopping at the entrance to the track. Buy your ferry tickets to Shell Mound. All trains via Oakland mole connect with San Pablo avenue electric cars at Seventh and Broadway. Also all trains via Alameda mole connect with San Pablo avenue electric cars at Fourteenth and Broadway. These electric cars go direct to the track in fifteen minutes.
Returning—Trains leave the track at 4:15 and 4:45 P. M. and immediately after the last race.
THOMAS H. WILLIAMS JR., President.
R. B. MILROY, Secretary.

REMOVAL
J. H. MACDONALD & CO.
After seventeen years in their present location announce the Removal of their office on October 1st to
1052 BROADWAY, Cor. 11th

SAMPLING FREE
WHEN YOU BUY
PURE WINES AND LIQUORS
OR ATLAS BOURBON
— OF —
Mohns & Kaltenbach
29 MARKET ST., S. F.

The Lace House

Cor. Twelfth and Washington Sts.
THE BLAKE BLOCK
OAKLAND.

THE H. C. CAPWELL CO.
(Incorporated)

Telephone Grove 811

Woolen Yarns.

Months ago we prepared for the present yarn season. Large orders were placed for imported and domestic makes. Every kind and every shade is now in stock: Zephyrs, Germantown, Saxony, German knitting, Spanish, Fairy floss, Shetland floss, etc., etc.

Children's Winter Headwear

Bonnets, Hats, Tam o'Shanters, Hoods and Cloth Caps.

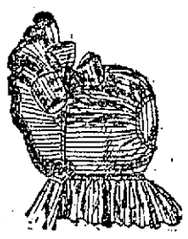

A dozen makers of Headwear for Children furnished our line for the present season. Of the many splendid stocks we have shown of these goods, none compares with the assortment we now offer. This year's styles and prices are irresistable.

Tam-o'-Shanters A great assortment of smart styles at pleasing prices.

50c Tam-o'-Shanter. Red and navy facing, large tops of plain cloth, plaid rosette and two quills.

50c Tam, large tops of navy or red plaid goods, velvet band and rosette, large quill.

50c Tam, made of ladies' cloth, red, navy, brown and green, trimmed with 2 quills, fancy buckle and edged with black astrakhan.

These three 50c Tam-o'-Shanters are the best in grade and style we ever saw at the price.

75c Tam-o'-Shanter, cardinal and navy ladies' cloth, corded silk band, silk rosette and 2 curled quills.

Cream Silk Tam.o'-Shanters A half dozen styles, made of plain, corded and embroidered silk, plain and fancy trimmed, grades at ***65c, $1.00, 1.25*** to ***2.50.***

Colored Silk Caps and Bonnets Big assortment—different shapes and grades of silk—styles for the baby or girls to 8 years of age.

50c Bonnet of bengaline silk; red, brown, and royal blue; Astrakhan trimmed.

75c Bonnet of silk, red, blue and brown, beaver trimmed. A very handsome cap at a low price.

$1.00 Bonnets of corded silk, red, royal blue and brown, silk ruffle and velvet band trimming. Others of same style, finer grades at ***$1.25 and $1.50.***

85c, $1.25 and $1.65 White corded silk bonnets, beaver trimmed. These are the full crown and full top shape, like the picture shown above.

Paris Shape Bonnets A score of pretty styles, of plain and corded silk, trimmed in various ways. Prices ***$1.90, 2.00, 2.50, 3.00*** and ***3.25.***

Crocheted Silk Caps Close-fitting, washable and durable. Come in red, brown, black, cream and light blue, all have silk strings. Grades at ***$1.15, 1.50, 2.00*** and ***2.25.***

Jersey Caps Worsted and silk Jersey Caps in white and colors. Prices run from ***25c*** to ***$1.50.***

HATS Styles for the little miss just old enough for her first hat, and others for a girl of "sweet sixteen." Some of the styles follow.

$1.00 Hat of stiff felt, fancy brim, trimmed with corded silk and quills. Colors, white, red and brown. Suitable for girls three to six years of age.

$1.00 Hat of Bengaline silk, Tam-o'-Shanter crown, large rosette of silk and baby ribbon, cream, light blue, red or brown.

$1.25 Hat with corded silk brim, felt crown. Brown, red and cream, trimmed with mercury wings, large bat-wing bow.

$1.35 Felt hat, with fancy brim, two silk and ribbon rosettes, fancy buckle and swan aigrette. Red, brown, cream, Dewey and royal blue.

$1.35 Bengaline silk hat, with Tam-o'-Shanter crown, fancy brim. Pink, light blue, cream and red. Very effective.

$1.50 Hat for misses 7 to 16 years old. Felt brim, silk Tam-o'Shanter crown, large ribbon-trimmed rosettee and two quills. Red, brown, navy and cream. Newest style.

$1.50 Bengaline silk hat, large full crown, rosettes and fancy feather. Cream, red and brown.

$1.60, Corded silk Hat, puffed crown, large rosette and corded loops, red, cream, pink and light blue.

$1.75 Misses' Hat, fancy ftel brim, silk Tam-o'Shanter crown, large silk rosettes and quills, red, cream, royal, and Dewey blue —7 to 16 years.

$1.95 Hat, with silk brim and velvet tam o' shanter top; silk rosettes and quills; red, green, cream and new blue.

$2.00 Misses' Hat; broad felt brim, puffed velvet crown with bat-wing bow, two fancy buckles and fancy feather; red, green, cream and new blue.

$2.25 White Silk Hat; fancy full crown, corded loops, swan aigrette.

$2.65 Fancy Silk Hat in Cream; puffed crown, trimmed with lace and silk rosettes; has two small beaver heads; pink, light blue cream.

$2.75 Cream Corded Silk Hat; full high crown, corded loops, fancy buckle and mercury wings.

LOCAL BANKERS TELL WHAT IS NEEDED TO IMPROVE OAKLAND.

Some Suggestions of Interest for the City Council.

Library, Public Parks and Boulevards are Wanted.

Improvement Clubs May Profit By the Pointers.

There Should Be No Sectional Feeling in Bond Issue.

What do the bankers think of Oakland?

What, in their opinion, should be done to improve Oakland?

F. E. Bowles, First National Bank—Oakland is all right. It is improving all the time. San Francisco's waterfront is limited. It does not seem possible to extend it. That being true, any facilities that Oakland offers in the way of accommodating the shipping of this port will benefit this city very much. If we could straighten out the tangle of water-front litigation, and could get a good depth of water and enough of it, there certainly would be a great many industries starting up here which we do not have at present. We possess every facility here for such establishments.

I believe in an issue of bonds for needed improvements in a reasonable amount. That is the only way improvements can be accomplished in any young city such as ours where so much is needed. It can't be done by direct taxation. No city that I know of has ever made any direct strides of progress without resorting to that means of raising money.

The fact is Oakland has grown along from a place where a few householders settled because its surroundings were attractive and it possessed an agreeable climate, until now we wake up and find we are a pretty big city of sixty or seventy thousand inhabitants, with nearly everything to be done that a city of such dimensions usually possesses. We lack suitable municipal buildings, a municipal water plant and various other improvements, among them a park for the public recreation. For this latter we have the opportunity of choosing between several be had for a very small sum in compact line and spacious tracts which now can had for a very small sum in comparison with what any of them will cost twenty years hence. All other cities have invested immense sums in the single item of acquiring a supply of pure water for its only present but future demands. The dredging of Lake Merritt is a case in point. It arrests the process of filling up, which would soon have made that area an eyesore and an injury and converts it into a thing of beauty and a benefit to all portions of the city, while at the same time removing all ground of anxiety on the score of public health.

Such improvements as Oakland needs, as I have already said, cannot be had by direct taxation. It is with a city as with a prospering individual. He has lands and other properties which he does not care to sell at a sacrifice, so, on their security, he goes to a bank, obtains a loan and builds a home for his own use during his lifetime. By a sum set apart from his salary or other income he steadily reduces this loan until ultimately it is wiped out. A community must go through a very similar process. It uses its credit to obtain bonds in order to secure benefits to be enjoyed not only by the present generation but by all succeeding generations, leaving to these to come, who share the benefits, a share in the task of wiping out the debt. That is about my view of the proposed bond issue and its relation to the public improvements which Oakland at its present stage imperatively needs.

W. G. Henshaw, Union Savings Bank—I am very much interested in the future of Oakland. I feel very emphatically that in the improvement contemplated by the proposed bond issue, there has been absolutely omitted that which, in my judgment, is of the greatest immediate and future importance to this city. It is needless to say that no matter how rapidly Oakland may grow, it will be always primarily a place of homes. The city seems to have lost sight of the elements that in the past made it sought after for residence purposes. Every city has a park, every city has a city hall and every city has public schools; but no city, I think it is safe to say, in the world has such natural attractions as Oakland on account of Lake Merritt. That there should be a plan to spend two millions of dollars, which omitted provision for the completion of a boulevard around Lake Merritt is, to me, a source of extreme surprise and regret. More than from any of the improvements proposed—although I do not belittle what has been suggested in these several directions—I unhesitatingly say that Oakland would derive the greatest benefit from the completion of the boulevard and the beautifying of that lake, especially if some desirable park be added. With that completed this city would present attractions to people seeking homes, seeking a place to enjoy life and spend their money, second to none in the United States.

All enterprising cities recognize the necessity of making themselves attractive. Los Angeles has expended enormous sums in making an artificial lake with a boulevard, besides parks. A boulevard built around Lake Merritt wold itself occupy some fifty or sixty acres in drives, walks, bicycle paths, grass, trees and flowers exclusive of the water area. The distance around the lake would be something over three miles. If this had been done years ago, I believe that the Burlingame Club would have located on this side of the bay instead of in San Mateo, and that Alameda county would have derived the benefits of the wealth, enterprise and interest of those who have built homes on the other side of the bay. I think it reasonable to suppose that the income from the increase in taxable property there would, of itself, have carried the interest on the bonds required to complete the work of Lake Merritt's adequate improvement.

I will say only one thing more. I hope soon to see Oakland emerge from the petty jealousies of a village and become able to discuss and decide upon public improvements from the standpoint of their benefit to the whole city. No public improvement can be inaugurated without some accidental benefits to people in their immediate vicinity. Yet, I never heard any objections to improvements in Golden Gate Park, because the people owning property in that direction would be benefited by them, nor any claims that those in other portions of San Francisco would not be benefited. Here in Oakland, it seems that the moment any public improvement is suggested for the center of the city opposition arises in East Oakland, West Oakland and North Oakland. So, proposed improvements in other portions of the city meet with the opposition of those sections not immediately benefited. To one looking over the proposed bond list, it appears as though, to meet this objection, special halls have had to be held out to each section to induce the people in that neighborhood to consent to anything to help the entire city.

Is it possible that there are any people living in any portion of our city who can for a moment imagine that any great public improvement can fail to benefit them no matter where located?

Thomas Prasher, Union National Bank—All I can say in response to the question what things I consider necessary for the development of Oakland, is that I am in favor of every legitimate improvement.

W. G. PALMANTEER WANTS A LIBRARY.

W. G. Palmanteer, Manager Central Bank—Oakland does not need more than half the ideas carried out that are now being advocated, and if we judge by the past it is not probable that all these contemplated good and bad propositions will be accomplished. From the progress that has been made it is pretty certain that if our city officials are depended upon to carry out all the good things that have been proposed they should be reelected to a man, for their present term will expire while they are getting in shape.

But there is one improvement that should not only interest, but should depend upon the public in general. This is the building of the new library. To erect a splendid library building on city property and devote our energies to the filling of the shelves would seem likely to be accomplished and on these lines it could be fully completed, making the much-needed improvement a satisfaction to those who lend their aid and a credit to the city.

To avoid congestion on our main thoroughfares, and for the good of the city in general, Washington street should be opened, and I doubt if there are any objections to this except from a very few who imagine that their own personal interests would be injured. Here are two important projects that can and should be accomplished.

W. W. GARTHWAITE FAVORS IMPROVEMENTS

W. W. Garthwaite, Oakland Bank of Savings—I have no objections to bonding the city for a reasonable sum for improvements of a character to be of benefit to the whole community. But to scatter the expenditures all around, a sop here and a sop there, aggregating millions, for, on the whole, small appreciable results—that is all wrong.

My idea always has been that Oakland, by reason of its natural beauties, is easily capable of such development as would make it attractive to large numbers of additional residents. The expenditure of a comparatively small amount of money could be made to bring people and capital here.

For instance, in Lake Merritt this city has a unique natural attraction and one that could be so developed as to bring it wide repute as a desirable city of residence. This is such an opportunity as almost no other city possesses. But, instead of filling up the marsh land of the country we should do all that we can to extend our water ways. Instead of dirt we should cultivate and develop our waterscape. A fine waterway could easily be created all the way from Oakland to Alameda. It might consist of a fine boulevard, lined with trees, with a bicycle path, the whole between pure salt water courses on both sides. All this could be achieved at no very great expenditure. It would be of benefit to the whole people and country and would bring here people of means and enterprise. The improved values that would be thus created, and the additional wealth that would be brought here would far more than cover the amount of the interest on bonds expended for such ends.

As it is, however, it looks a good deal as though everybody wanting something for his own immediate vicinity, and caring little for improvements that would be of obvious benefit to the community at large, nobody would get anything.

ALAMEDA

MEEITNG OF SCHOOL BOARD.

Matters of Interest to Parents and Pupils.

ALAMEDA, Oct. 18.—All the members of the Board of Education, with the exception of Director Sloan, were present at the regular meeting held last night.

Secretary Hughes reported that the local Teachers' Institute had been held on the 11th, 12th and 13th inst., and was a pronounced success in every way. He had carefully kept and compiled the minutes of the various sessions of the Institute and the same are now on file in the office of the Board of Education. The cost of the Institute was about $100 and Secretary Hughes remarked that he considered the money well expended.

Eugene B. Burgle of 1722 Webster street gardner at the Longfellow school, tendered his resignation to take effect November 1st, as he intends to move from Alameda. Burgle's resignation was accepted and the selecting of his successor was left to the proper committee with power to act.

An application for the position was received and read from Peter Steffensen of 2112 Alameda avenue.

President Scott reported that the Committee on Rules had examined the rules now regulating the administering of corporal punishment to unruly pupils and considered that it would be impossible to improve on the method at present in vogue, that of inflicting the punishment on the palms of the pupil's hand with a strap one and a half inches wide.

Director Keys, on whose suggestion the committee on rules examined the punishment regulations, and who is an advocate of the method "just like mother used to spank," expressed himself as being of the opinion that where the punishment inflicted did not affect the mind as well as the body, it was useless. He had known pupils to boast of the number of blows from a strap or rattan they had received on the hand without flinching, but thought that when the punishment was administered in other places better results followed. Mr. Keyes believed that corporal punishment should be inflicted upon pupils when necessary from the time they reach the age of five years up to the time they left school.

Director Otis said that the Board of Education that formulated the rules now governing the infliction of corporal punishment on pupils had given the matter much care and attention and had made use of wisdom from many sources. He did not believe that the present rules could be improved upon.

President Scott suggested that Director Keys frame a rule embodying his ideas as to how corporal chastisement should be inflicted, but this Director Keys was not prepared to do, and the discussion ceased.

Secretary Hughes was empowered to purchase a number of late maps for use in the school department.

Director Brown said he believed the Finance Committee of the Board had made a mistake and were laboring under a wrong impression when at the meeting held on the 3d inst. they cut down the claim of Architect Collischon for work done on the plans of the addition to the Haight school from $75 to $37.50. Director Brown thought this action should be reconsidered.

President Scott stated that he had not investigated the matter enough to satisfy himself that Collischon's bill was not right, and on President Scott's suggestion the matter was laid over until the next meeting.

Football Game.

Anderson's University Academy football team defeated the Alameda High School eleven yesterday afternoon in a rattling good game played in the lot on Haight avenue near Tenth street.

The winner scored the points and succeeded in shutting out the vanquished without a tally. Captain Rank of the High School pigskin kickers put up a splendid game individually, but his players were unable to withstand the onslaughts of the academicans and went down to defeat.

Both elevens were quite evenly matched as to weight, but the team work of the High School representatives was inferior to that of the eleven from the academy.

Confidence Man.

A confidence man representing himself to be a musician, succeeded recently in securing from Miss Sarah J. Boyle of Park avenue and Miss Benson of the Hotel Encinal, music teachers, several mandolins and a guitar, which he promised to return next day and pay for their use. The man failed to bring back the instruments and the matter was reported to the police, who today located the mandolins in an Oakland pawn shop. It has since developed that the swindling musician has a record in Kings county. He has not yet been apprehended.

Sullivan's Examination.

The preliminary examination of Charles C. Sullivan, pal of Bert Wilmore in the Alameda jewelry store robbery where Wilmore was killed, was on Monday continued until today at 10 o'clock. The burglar had first been charged under the name of Jones. A new complaint containing his true name, C. C. Sullivan, was filed and thereupon lawyer F. J. Brearty asked for time to plead.

Samuel Sullivan, brother of the accused and his wife, Mrs. Eva Sullivan, from whom he is separated and who had become the sweetheart of Bert Wilmore, were both present. Deputy District Attorney Melvin handled the case for the people. The charge against Sullivan is attempted burglary, with prior conviction. He was held to answer before the Superior Court.

News Notes.

Horace McPhee, editor of the Santa Ana Blade, is visiting in Alameda and was a welcome caller at the Encinal office today.

Michael Clark of 1620 Willow street has returned from a three weeks' visit to relatives in Ohio.

Lieutenant Colonel Jack Hayes of the Fifth Regiment, N. G. C., was in town yesterday on business.

Members of the West End Society Club will give a dance tonight in the West End Wigwam.

Miss Rena Vogelsanger of Central avenue and Pearl street expects to depart for Honolulu next month.

Charles and Louise Cuneo and G. Nathan have deed to Giovanni Daneri lot 25 in block A, Fitch tract, for $900.

THE MINISTER'S COFFEE.

Hurt Him Worse Than the Devil Did.

"I used the old-fashioned coffee from my babyhood, and like many others, thought I could not live without it. Was in the army four years during the Rebellion and came out very much broken in health. I was compelled to quit the active work of the ministry for more than a year at a time, suffering terribly from stomach and intestinal troubles and torpid liver, with the consequent nervous headache and prostration, lumbago and rheumatism.

"Four years ago, being confined to bed with these troubles and ulceration of the liver, my physician positively forbade the use of coffee and brought me some Postum Cereal Food Coffee. Since that time, myself and family have used no other coffee. All my intestinal trouble has been greatly relieved, and I no longer suffer from rheumatism and very little from torpid liver or biliousness.

"I am fully convinced that coffee is very largely responsible for the greater part of all stomach, intestinal and liver troubles from which people suffer. I am now 58 years old, and my health has been so much improved that I do as much work as I ever did, and with about as much comfort. I can conscientiously attribute it chiefly to the use of Postum Cereal Food Coffee. There are several friends who have had valuable experience with the leaving off of coffee and the use of Postum Food Coffee. It gives me pleasure to add my testimony to help humanity to understand that the very general cause of sickness is, I consider, largely attributable to mistakes in the use of food and drink." Rev. J. A. Flickinger, Pastor of the Lutheran Church, Ray's Hill, Pa. Grocers sell Postum Coffee, and Postum Cereal Co., Ltd., make it at Battle Creek, Mich.

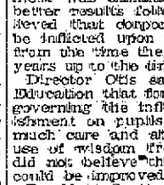

SECRET OF BEAUTY

is health. The secret of health is the power to assimilate a proper quantity of food. THIS CAN BE DONE BY DINING AT

FISCHER'S BAKERY

868 Washington St.

Bet. Seventh and Eighth.

Best Pastry and Bread in the city.

Free delivery. Phone Main 866

FILIPINOS ROBBED DR. AMBROSE SANDER.

Dr. Ambrose Sanders appeared in the Police Court this morning to obtain possession of some dishes and household goods which had been obtained under search warrant proceedings from the Filipinos who lately came to this city and appeared at the Macdonough Theater.

It appears that while in this city the Filipinos stopped in one of Dr. Sanders' lodging house agreeing to pay their bills out of the proceeds of their show Oakland people have evidently had enough of Filipinos, however, and the show failed.

When the natives departed Sanders found himself not only out of his lodging fees, but also minus all the household goods upon which his lodgers could lay their hands.

The goods recovered were under search warrant proceedings and the Court this morning awarded them to Dr. Sanders.

Arrangements have been completed for two weddings at the First Congregational Church, Berkeley, tomorrow evening. The brides will be Miss Rose Kittredge and Miss Maud C. Kittredge, daughters of Dr. M. D. Kittredge. Miss Rose Kittredge will be united in marriage to Charles H. Cronise of San Francisco and Miss Maud Kittredge will be wedded to Austin P. Nichols. The Rev. Josiah E. Kittredge, D. D., of Genesee, New York, will officiate.

OUTLOOK FOR CALIFORNIA.

Late Rain a Big Boom and Large Crops Expected.

Associated Press Dispatches by The Tribune's Special Leased Wire.

SAN FRANCISCO, Oct. 18.—The following summary of the weather and crop conditions existing in California for the past week has been prepared by the Department of Agriculture:

The extreme heat of the preceding week was followed by cooler weather and by frosts in some sections; the temperature for the week has been several degrees below normal in all parts of the State. Rain on the 12th, 13th and 14th was quite general, though comparatively light in some localities. As ample warning of the approaching storm had been given, dried prunes and the first crop of raisins were mostly under cover, and very light damage was done; grapes still on vines were slightly injured, and in some sections hay, grain and beans were damaged. The second crop of raisins is now on the trays.

Citrus fruits show a marked improvement, and large crops are expected; oranges will mature earlier than usual. Pasturage was greatly benefited. The soil is now in good condition for plowing, and farm work is progressing. Reports from all sections indicate that the slight damage to fruits has been more than compensated for by the immense benefit to other crops, and farmers and orchardists anticipate a remarkably good season.

BOY ROBBERS SAY THEY ARE GUILTY.

The cases of Marius Causse and Frank Marion, the two boys who on Monday robbed Otto Skibbe a 17-year-old bootblack of $10.25, came up in the Police Court this morning.

The boys both pleaded guilty to a charge of petty larceny. Marion who is 13 years old, was sentenced to 30 days in the City Prison.

Causse's case was continued to October 21st, for sentence. An attempt will be made to get the boy into a reform school as he is only 16 years of age.

FOR OVER FIFTY YEARS,

Mrs. Winslow's Soothing Syrup has been used for children teething. It soothes the child, softens the gums, allays all pain, cures wind colic and is the best remedy for diarrhoea. Twenty-five cents a bottle.

An Expensive Vault.

A contract for the erection of a tomb at Mountain View Cemetery for Flora D. Jones was recorded yesterday. The Rocklin Granite Company is to do most of the work and the vault will cost $5,568.

SHAKE INTO YOUR SHOES

Allen's Foot-Ease, a powder for the feet. It cures painful, swollen, smarting, nervous feet and instantly takes the sting out of corns and bunions. It's the greatest comfort discovery of the age. Allen's Foot-Ease makes tight or new shoes feel easy. It is a certain cure for sweating, callous and hot, tired, aching feet. Try it today. Sold by all druggists and shoe stores. By mail for 25c in stamps. Trial package FREE. Address, Allen S. Olmsted, Le Roy, N. Y.

ATHLETIC CLUBS TO CONSOLIDATE

Acme and Reliance Men Reach an Agreement.

The Acme Club is to be merged into the Reliance Club, and in future there will be but one principal athletic club in this city. The Acme Club will not be taken into the Reliance Club as a whole, but as individual members. A member of the Acme Club may join the Reliance without initiation fee on making a formal application.

This arrangement was reached after considerable discussion between representatives of both clubs last night. The Reliance was represented by R. M. Fitzgerald, Charles Clay, J. Cal Ewing and W. E. Dean. The members of the Acme Club present were Harry Wagor, Elmer Reed and George Humphrey. Some of the directors of the Acme Club will also be chosen directors of the Reliance, although the manner of choosing them has not been settled.

Jack Kitchens, who has been boxing instructor of the Acme, will be associated with James Fox in a similar capacity at the Reliance. Paul Carroll will become a member of the Reliance and will instruct in wrestling.

J. A. Jones Will Speak.

J. Aubrey Jones announces that he will reply to General Funston's remarks on the "Retention of the Philippines." He will speak from the City Hall steps on Saturday night.

Mme. Montague Will Return.

Mme. Florence Montague who is now in the East will soon return to Oakland.

Headache

Biliousness, sour stomach, constipation and all liver ills are cured by

Hood's Pills

The non-irritating cathartic. Price 25 cents of all druggists or by mail of C. I. Hood & Co., Lowell, Mass.

HER LADYSHIP COMING HOME.

Lord and Lady Douglas Will Return to Oakland.

Lady Sholto Douglas, accompanied by her little son, Bruce Francis, will arrive in Oakland in a few days on a visit to her mother, Mrs. Mooney. The party is now in New York and will probably reach the Coast in about two weeks.

Lord and Lady Sholto Douglas left California three years ago at the request of the Marquis of Queensberry, so that the birth of the heir to the family title might take place in British territory. The young man managed very successfully large land and mining interests for his father, the Marquis, for a year and a half, and then went to England that his parents might have an opportunity of seeing his wife and child. During the year that was spent in London, Lord and Lady Douglas resided at the home of the young Lord's mother, at 18 Cadogan place. For the past six months Lady Douglas has been in Paris studying art and the languages.

Very few people would be able to recognize in Lady Douglas of today, the clever little vaudeville performer, Loretta Addis, who won admiration for her daring feats before the footlights.

St. Andrew's Concert.

Judging from the program of Scottish song and music which is to be rendered at the forthcoming concert to be given by the St. Andrew's Society, the lovers of Scotia's songs may anticipate an evening of rare enjoyment.

San Francisco is furnishing all the talent, and it is only possible at this time to mention names, but on Saturday the program in full will be published.

For soprano Miss Daisy V. Keene has been secured, and for contralto Miss Florence Lane. The male quartet members are: Frank Coffin, tenor; St. G. Bremmer, tenor; Ben Tarbox, basso; and F. Thomson, basso.

A feature of the evening will be the whistling, by request, of "Robin Adair" by Miss Gertrude Judd.

MEETING OF TRADE AND LABOR UNIONS.

The trade and labor unions will meet at Y. M. C. A. hall tomorrow evening to discuss home trading. The committee had to change the meeting place from Glor's Hall as a very large crowd is expected to attend the meeting.

BEECHAM'S PILLS cures Sick Headache

C. W. Kinsey Dealer in New Style Household Furniture, Carpets, Ranges, Etc.

Modern furniture bought, exchanged or sold on installment payments. Cash discount given instead of "trading stamps." 462-464 Thirteenth street.

They make one feel as though life was worth living. Take one of Carter's Little Liver Pills after eating; it will relieve dyspepsia, aid digestion, giving one and vigor to the system.

SPECIAL GRAND AUCTION SALE.

Of First-class Alameda, Oakland and Elmhurst Real Estate.
SALE SATURDAY, OCT. 21, AT 2 P. M.

Following is a partial list of places for sale:

ALAMEDA.

Eleven-room house; lot 58x140; No. 1824 Central ave., nr. Lafayette st.; fine location.

Administrator's sale of two houses and lots; Nos. 1910 and 1912 Everett st.

Six fine residence lots, corner Court and Johnston ave.

One fine residence lot, 44x196; Stanton st., nr. Santa Clara ave.

One cottage of six rooms, lot 60x140; No. 1914 Everett st.

Two houses and lots, Nos. 1730 and 1732 Buena Vista ave., nr. Grand st. station.

Executor's sale of a magnificent piece of property; 2-story house, 7 rooms; fine location; No. 1532 Alameda ave., nr. Paru.

Administrator's sale of choice piece of property, lot 73x121, with 7-room house; Everett st., nr. Central ave.

One fine residence lot, 50x150; n. e., corner of Grand and Eagle ave.

OAKLAND.

Administrator's sale of a house of 4 rooms and lot; No. 270 East Seventeenth st., nr. Fifth ave., East Oakland.

FRUITVALE.

Chicken and fruit ranch, 5¼ acres, three-fourths of a mile from the Hermitage.

FITCHBURG.

Home of 4 rooms and lot 50x150; Harmon st., nr. Seminary ave.

ELMHURST.

A new house of 6 rooms; lot 50x150; opposite school house on Jones ave.

N. B.—This is the grandest chance ever offered to the public, as all these places must be sold, as most of them are to be sold to settle up estates. Special terms made to buyers. Send for illustrated catalogue. Sale at

J. A. MUNRO & CO.'S AUCTION HOUSE
1517 and 1519 Park St., Alameda.

BE YOUR OWN JUDGE

Having special facilities for purchasing, we are able to keep a larger and better stock of underwear than any other house in Oakland or San Francisco. Don't take our word for this but come and see for yourself.

Following are some of the standard lines included in our stock:

Plain Derbyribbed.....$1 00
Blue and Pink Derby.....
.....$1 50-2 50
Genuine Scotch Wool.....
.....$1 50-2 50
(Warranted not to shrink)
All wool camels hair.....$1 00
Natural wool..... 1 00
Wright's fleece lined..... 1 00
" silk fleeced..... 1 50

WESTOVER'S
1118 WASHINGTON ST.

EYE STRAIN BELIES CHARACTER

Unnatural expressions caused by an effort to see better often belie character. We fit glasses that make facial distortions unnecessary.

EXAMINATION FREE.

R. W. EDWARDS
963 BROADWAY
Tel. Black 3694

NERVITA PILLS Restores VITALITY LOST VIGOR AND MANHOOD

Cures Impotency, Night Emissions and wasting diseases, all effects of self-abuse, or excess and indiscretion. **A nerve tonic and blood builder.** Brings the pink glow to pale cheeks and restores the fire of youth. By mail **50c** per box, **6** boxes for **$2.50; with a written guarantee to cure or refund the money.** Send for circular. Address,

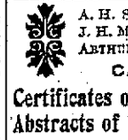

NERVITA MEDICAL CO.
Clinton & Jackson Sts., CHICAGO, ILL.
FOR SALE BY
Owl Drug Co., Oakland, Cal.

CHAS. MUEHE
N.E. Cor. Washington and 6th Sts
CHARCOAL AND COKE
SOUTHFIELD, Dunsmuir's WELLINGTON
ROCK SPRINGS,
CASTLE GATE
COAL
A Specialty. Orders Promptly Filled
TEL. MAIN 364.

STOCKER & HOLLAND ABSTRACT CO.

A. H. STOCKER . . . President
J. H. MATHEWS . . Vice-President
ARTHUR P. HOLLAND, Sec'y. and Mgr.
CAPITAL, $100,000

Certificates of Title
Abstracts of Title
A complete set of Tract Indices of all property in the County of Alameda

STOCKER & HOLLAND BL'DG
808 BROADWAY, OAKLAND
Tel. Main 315

IF YOU WISH TO ADVERTISE IN NEWSPAPERS
ANYWHERE AT ANYTIME
Call on or Write
E. C. DAKE'S ADVERTISING AGENCY
64 & 65 Merchants' Exchange
SAN FRANCISCO, CAL.

BRANCH OFFICES

Classified advertisements and subscriptions placed at any of the following branch offices will be promptly forwarded to THE TRIBUNE.

ALAMEDA.

L. A. FIELD'S Stationery Store, 1593 Park street.

BERKELEY.

NEEDHAM BROS., New P. O. Bldg., Shattuck avenue.

OAKLAND.

MISS M. E. BURDICK'S Notion Store, P. O. building, 2862 Telegraph avenue.

GARRETT & TAGGART'S Drug Store, junction of San Pablo avenue and Fourteenth street.

JACKSON'S Pharmacy, 1778 Seventh street, West Oakland.

A. L. LEBER'S Drug and Stationery Store, 937-934 Seventh street.

VOICE & KOERTNER'S Grocery, Thirty-fourth street and Telegraph avenue.

WENTWORTH'S Drug Store, corner of Thirteenth avenue and Fourteenth street, East Oakland.

L. J. WESTLAKE'S Emeryville Pharmacy, San Pablo and Park avenues.

GENERAL NOTICES.

HOLIDAY SALE now on. A limited number of $40 wheels to go at $25 each. Can't help it, and guaranteed just the same. Wheels built to order. Your old frame cut down, worked over and made good as new, and up to date. First class repairing, satisfactory service or no pay. G. W. BURRIS, BIKE DOCTOR, 801 San Pablo and corner 17th and Clay street. b

JEWELRY of every description can be bought through me at a big saving to yourself. Over forty years' experience as a complicated watch repairer. L. E. Akerman, 854 Washington street, near Seventh. b

HIGHEST cash price paid for second hand furniture by the pioneer dealer. H. Davis, 839 Broadway. b

WHITEWASHING with sprayer; barns, fences and basements; quick execution; reasonable rates. Leave orders 1840 Myrtle. Sam Jones. b

GAME Trophies mounted at 1061 Clay st.

RE-BINDING, ruling and gold or silver lettering done at the Tribune Bindery, 417 Eighth st. b

FOR "Up-to-Date Signs" see ALTENDORF, 566 Eighteenth st., bet. San Pablo ave. and Grove st. Tel. green 926. b

ALAMEDA Window Cleaning Company, room 15, 1004 Broadway, Oakland, agents for the Sanitary Dust Layer. Floors and walls scrubbed; janitor work, etc. Try the Sanitary Dust Layer. It is odorless, a disinfectant, saves labor and sprinkling and keeps floor free from microbes. Phone 3842 black. b

OAKLAND Window Cleaning Co., 513 Seventh st.; order box S. W. cor. Twelfth and Broadway; cleaning show cases, looking glasses, windows, paints, floors scrubbed, etc.; contracts by week or month; phone 542 main. G. Figone. b

PERSONALS.

ELEGANT tailor suits made by expert. Cloak and fur work. Mrs. Benson, 1425 Adeline. c

FOREWARNED is forearmed—Fortunes told; 1737 Filbert street, above Twenty-fourth street. Please come singly; 25 cents. c

GRANDMA'S Spanish Pepper. Finest seasoning on earth. Tamale flavor; received highest award at State Fair. Ask your grocer or at Cash Grocers, Tenth and Washington. Factory 1019 14th street, Sacramento Cal. c

LEDERER, the popular hairdresser—Any style hairdressing, 25c.; shampooing short hair, 25c.; bleaching roots of hair, 50c.; long hair, 75c.; manicuring 25c.; shampooing, 50c. G. LEDERER, 123 Stockton street, S. F. c

TO THE PUBLIC—I will not be responsible for any debts contracted by my wife from and after this date. CHAS. MAUTALEN, Oakland, October 13, 1899. c

YOU can get your photo enlarged for the small sum of 65c. Where? Why at 839 Washington street, first door below Seventh by S. Jones. c

LESSONS given in burnt work at Oakland Pyrographic Studio, 1257 Broadway. c

MISS MARCELLA E. NOEL, Hairdresser and Manicure, 407 Fourteenth st., Oakland. Telephone 3619 Red.

Hair dressing	25 and 50 cents
Shampooing	50 cents
Bleaching, per application	50 cents
Restoring gray hair to its natural color	$1.50 up
Ladies' Manicuring	25 cents
Gentlemen's Manicuring	50 cents
Singeing	25 cents
Bangs cut and curled	15 cents
Single Scalp treatment	50 cents
Hair Dressing at residence	$1.00
Excellent Switches	$1.00 up

Front Pieces, Wigs and Switches made to order a specialty. c

LOANING LIBRARY—14 San Pablo ave—"David Harum," "When Knighthood Was in Flower" and "Richard Cavell"; also full line of metaphysical literature to loan and for sale. c

MONEY TO LOAN.

LOANS on furniture, pianos, etc., in Alameda, Berkeley or Oakland, at lowest rates; private. J. H. Edson, 1209 Broadway. z

FROM $100 upward. Du Ray Smith, Searcher of Records and N. P., 459 9th-z

LOANS on real estate and on furniture or pianos, with or without removal, in Oakland, Alameda, or Berkeley, any amount; lowest rates, all business confidential. Call or write to Becker & Co., 26 Montgomery street, San Francisco. z

EASTERN MONEY $10 up on furniture, pianos or any desirable security, without removal; costs but little to have money and you can pay back in sums to suit yourself; rates low; no publicity; please call and see us. Eastern Loan Co., 906 Market st., San Francisco. z

MONEY TO LOAN on furniture. E. E. Bunce, 908 Broadway. z

LOANS on furniture, pianos, in Oakland, Alameda, Berkeley; no removal, publicity or delay. 905 Broadway, rooms 36-37. z

MONEY in sums to suit; bargain in real estate; houses rented. D. P. McDonald & Co., 973 Broadway. z

LOANS on Real Estate negotiated by Hugh M. Cameron, 1058 Broadway. z

AT LOWEST RATES, advances made on furniture or pianos in San Francisco, Oakland or Alameda, with or without removal; deal direct; no commissioner; no delays. J. Noonan, 1017 to 1023 Mission st., above Sixth, San Francisco; tel. south 14 z

LOANS to salaried people; no security except name. New Era Loan Co., room 25, 1003½ Broadway, Oakland. z

LOST AND FOUND.

LOST—An Eastern Star pin, with Unity Chapter No. 65 engraved on back. Finder please return to H. W. Adams, Market Street House. r

LOST—Black purse at Oakland Free market, containing tickets and small photograph. Finder will be liberally rewarded by returning the same to 1718 Railroad avenue, Alameda, Grand Station. r

LOST—Pug dog; answers to Teddy. Harness and tag. No. 290. Return to 752 Sixteenth street. Ample reward. r

JOB PRINTING and Binding in all branches done at the Tribune. u

CHIROPODIST.

DR. H. SCHWARZ, Surgeon, Chiropodist cures corns, bunions, chilblains, eczema, ingrown and club-nails; no pain (immediate relief). 1065 Washington.

SEWING MACHINES.

SEWING MACHINES—Fifty second-hand machines from $2.50 up. E. L. Sargeant, 468 12th, bet. Wash. and Broadway.

FURNISHED ROOMS TO RENT.

A NICE FURNISHED room or two if desired; all modern conveniences. Reasonable price. 1267 Castro street. n

SUNNY ROOMS furnished or unfurnished, 951 Myrtle street. n

FURNISHED for housekeeping, 3 sunny rooms and bath in a private family; convenient to local. Rent reasonable, 913 Grove street. n

PLEASANT HOME, near business center; sunny rooms, pleasant grounds and excellent table. 156 East Twelfth st., corner Third avenue. n

NICELY furnished, sunny rooms. Apply at 1141 Filbert street. n

SUITE of furnished rooms, $8; bath, 1159 Seventh street, Adeline station. n

HAMMOND HOUSE—407 San Pablo ave., strictly first-class family apartments in suites for housekeeping; gas stoves. n

HOUSEKEEPING rooms, convenient to train; modern improvements, at reduced rent. 421 6th near Broadway. n

THE MENLO, 1155½ Washington st.; newly furnished rooms, day, week or month. n

NICELY furnished, large, sunny rooms, with or without board, in private family; references. 1212 Castro st. n

NEATLY furnished rooms, all sunny; parties wishing to get settled for the winter should call at the Brunswick Hotel, Washington st.; public parlor; piano; telephone; elevator; baths. n

MUSIC BOOKS bound and all kinds of binding done at the Tribune office. y

NICELY FURNISHED room; elegant home; single gentleman preferred. 1012 Telegraph ave. n

FURNISHED ROOMS for offices; housekeeping suites; gas stoves; modern conveniences. 1010½ Washington st.; no children. n

HAVE TWO nice suites on first floor, and also on top floor, for very light housekeeping. Brunswick Hotel, Ninth and Washington sts. n

HOTEL SHASTA, next door to Postoffice; neat sunny rooms $1 to $3 per wk.; housekeeping $7 to $12 per mo. n

BEAUTIFUL sunny rooms; housekeeping if desired; day, week or month. Davis Building, 1055 Washington, cor. Eleventh st. n

FOR RENT—3 or 4 neatly furnished rooms for housekeeping. 1211 West street. No children. n

NICE sunny front room, convenient to electric cars; rent reasonable; 565 Nineteenth st. n

GERMAN HOUSE, 864 Washington st.; sunny rooms, $5 to $10; housekeeping, $10 to $12.

THE GRAYSTONE—418 Twelfth st., bet. Broadway and Franklin; most central; neatly furnished apartments; rents reasonable; light housekeeping allowed.

UNFURNISHED ROOMS TO LET.

SUNNY unfurnished rooms at Oriel, 20th st. and San Pablo ave. m

HOUSES AND ROOMS WANTED.

WANTED—A completely furnished cottage of six or seven rooms; must be convenient to some station, either in Oakland or Alameda. Address, 1929 Green street, San Francisco. j

HOUSES FOR SALE.

FOR SALE—House, seven rooms, bath; a bargain; lot 50 ft. or more x 75. Call 1208 Seventeenth ave., East Oakland. uv

TO LET—HOUSES UNFURNISHED

FOR RENT—Modern eight-room house, one block from Narrow Gauge depot; very low rent to desirable tenants. Enquire 313 Fourteenth street. j

$16—Cottage 5 r., Eighth st.
$17—Cottage, 5 r. Seventh street.
$20—House 8 r., Chester st.
$7—Flat of 5 rooms.
$10—Upper flat 4 rooms.
A. J. TAIT, 1526 Seventh St. Telephone, Clay 162.

TO LET—Large, sunny flat unfurnished, containing six rooms, bath, etc., with large yard, at 12 Mead avenue, Oakland. To family of adults. Rent reasonable. j

FOR RENT.

$15. Modern 5 r. cottage.
$16. Modern 6 r. cottage.
$11. New 5 r. flat.
$27.50 New elegant 6 r. flat, Twelfth and Oak.
$18. Up-to-date 7 r. flat. Jackson st.
$15. Modern 5 r. flat. Franklin street.
$30. New 8 r. Colonial. Albion street.
$25. 8 r. Near station.
$30. 7 r. Central.
$25. 9 r. Porcelain bath. Second ave.
Apply at office for list.
LAYMANCE REAL ESTATE COMPANY, z
460-462 Eighth St.

FURNISHED HOUSES TO LET.

$25—Cottage 5 rooms; use of piano.
$12—Upper flat, 4 rooms.
$15—Cottage, 3 rooms.
A. J. TAIT, 1526 Seventh. c

HOUSE, 12 rooms, furnished; two acres flowers and fruit trees; stable; on car line near station, Fruitvale; $50 per month; on account departure. J. H. Macdonald & Co., 1052 Broadway. c

EIGHT ROOM furnished house; large lot, stable. Rent to good tenant cheap. E. E. Bunce, 908 Broadway. c

ROOMS AND BOARDING.

SUNNY ROOMS newly furnished, with board. 1427 Franklin street.

SUNNY front rooms with board. Terms reasonable. The Raymond, 568 Twelfth street. q

FIRST CLASS board with or without rooms. 918 Tenth street. q

WANTED—Gentlemen to board, with or without room; terms reasonable. 515 Eighth st., Oakland. q

BEAUTIFUL sunny rooms, suites or single; would like some railroad men; would carry them over to end of the month; room and board. Brunswick Hotel. q

WANTED—One or two children to board; mother's care given; terms reasonable. Apply 555 Nineteenth st. q

PHYSICIANS' DIRECTORY.

DR. D. D. CROWLEY, 212-213-214 Central Bank building; office hours 2 to 3:30 and 7 to 8 P. M.

CHAS. K. SMALL, M. D., (formerly with Dr. A. E. Small). Office, Blake Block, Twelfth and Washington sts., Rooms 18-19. Hours, 10 to 11 a. m., 2 to 4 and 7 to 7:45 p. m.; Sunday, 10 to 10:30 a. m. Residence, 1018 Myrtle st. Telephone Brown 488.

DR. H. E. MULLER, physician and surgeon; office 1155 Broadway, rooms 20-21; 2 to 3:30 p. m., 7:15 to 8 p. m., tel. 2851 black; residence, 1143 Filbert st.; tel. 2841 red.

DR. C. C. SHINNICK (associate of Dr. A. E. Small), office and residence 804 Tenth st., hours 8 to 10 a m and 1 to 3 and 7 to 8 p m; telephone red 641; Oakland.

NOTARIES.

HUGH M. CAMERON, Real Estate Broker and Notary Public. 1058 Broadway.

ARCHITECTS.

THOMAS DEAN NEWSOM, architect, Blake & Moffitt building, 906 Broadway, Oakland; rooms 34 and 35; take elevator; residence 1374 Fifth ave.; printed blank specifications for sale.

CONTRACTORS AND BUILDERS

COTTON BROS. & CO., bridge builders and general contractors, engineers and builders of all kinds of bridge work; pile driving and wharf building. 473½ Tenth st., Oakland; telephone 513.

FOR SALE MISCELLANEOUS.

FOR SALE—A set of single harness, a bone cutting machine, and two incubators cheap. Corner Bassett and Washington streets, Fruitvale. x

FOR SALE—$675, a bargain; must be sold, two lots, 104 feet frontage, north Oakland, near Telegraph avenue. Address, R. J. Montgomery, 470 Thirteenth street, Oakland. x

FINE Steinway square piano in splendid condition; easy terms. 466 Tenth street. x

SADDLE PONY, four years old; very gentle and sound in every respect. Liermann & McClure, 1412 Franklin street. x

GOOD upright piano, only $110 cash. 1075 Fourteenth street. x

FOR SALE—A thoroughbred St. Bernard pup; five months old; pedigree. Very reasonable. Apply 1163½ Broadway street. Room 14. x

LOT of second hand bedroom, kitchen and parlor furniture at greatly reduced prices, 833 San Pablo avenue, near Twenty-third street. x

FOR SALE—An eighteen can milk wagon; new; at a bargain. 323 Eleventh st. x

FOR SALE—First class L. C. Smith's hammerless gun. 1518 Mozart st., Alameda. x

FOR SALE—A good paying restaurant; good reason given for selling. Inquire of M. Marcuse, 914 Broadway, Oakland.

FOR SALE—Patent leather side cart, nearly new (for two), and harness. Corner Fruitvale ave. and Twenty-seventh street. x

ROOMING HOUSE of 36 rooms for sale; fine business corner; full of steady roomers. Address 1055 Washington st. x

KINDLING (box wood) 7 sks $1; load $1.75. Eagle Box Factory, 611 Market st. x

GREAT BARGAIN — Lodging house in Central Oakland, paying $100 per month clear; for only $750. Benham & Thomas. x

HAVE your books bound at the Tribune office, 417 Eighth st., Galindo Hotel building. x

FOR SALE—TEN R.I.P.A.N.S for 5 cents at druggists; one gives relief.

WANTED--MISCELLANEOUS.

WANTED—Small house; to be removed; convenient to Fortieth and Telegraph; must be cheap; also good cook stove, No. 7 or 8. Address F. H. C., 2802 New Broadway, Oakland. j

WANTED TO RENT—Place of five to thirty acres with house and stable, Alameda county. Address O. A. K., Box 4 this office. u

ABOVE ALL OTHERS—Call or write to the New York Auction Co., 120 Battery st., San Francisco, if you want to sell your store or furnished house. j

HIGHEST cash price paid for second-hand furniture (bulk or pieces); new and second-hand furniture sold, exchanged. New store, 403 Twelfth, bet. Bdwy and Franklin. M. Lindenbaum. j

FURNITURE WANTED—We will give you more cash for your furniture or any kind of merchandise than you can get from any dealer or private party. J. A. Munro & Co., Auctioneers, 1517-19 Park st., Alameda; tel. 425 red. j

FURNITURE WANTED—If you want the most money for your furniture, merchandise, etc., send for the Oakland Auction Company, 465 Twelfth st., near Broadway, telephone blue 871. j

ATTORNEYS.

GEO. EDGAR JACKSON, Attorney-at-Law, 322 Broadway, Oakland.

CHAPMAN & CLIFT—Attorneys-at-Law, 906 Broadway, Oakland; telephone 836.

FREDERICK E. WHITNEY, Attorney-at-Law, removed to 921 Broadway rooms 17 and 18; phone red 3,660.

B. H. GRIFFINS—Attorney-at-Law, 921 Broadway, Oakland.

C. H. TEBBS, Attorney-at-Law, 1003½ Broadway, rooms 26-27.

HAROLD L. MARTIN, Attorney-at-Law, rooms 15 and 16, 921 Broadway.

BROOKS & HARGIS, Attorneys-at-Law, Parrott bldg., San Francisco. Telephone Jessie 601.

A. A. MOORE, Attorney-at-Law, rooms 51 and 52, 428 California st., San Francisco, Cal.; telephone red 2,521.

J. F. STREET, Attorney-at-Law, Stocker & Holland bld'g, 808 Broadway, rooms 10 and 11, second floor; telephone red 3,381.

A. L. & P. C. Black—Attorneys-at-Law, Room No. 6, 957 Broadway, Oakland, Cal., with John Yule.

PHIL M. WALSH, Attorney-at-Law, City Justices' Court Building, S E corner Broadway and Eighth sts.

GEORGE W. LANGAN, Attorney and Counsellor-at-Law, Livermore, California; practice in all courts.

ROBINSON & MILLER, Attorneys-at-Law, rooms 19 and 20, 921 Broadway; phone black, 2,149.

BEN F. WOOLNER, Attorney and Counsellor-at-Law and Notary Public, 1003½ Broadway, rooms 7 and 8.

CLINTON G. DODGE, rooms 15 and 16, 906 Broadway.

GOODCELL & MENDENHALL, Attorneys-at-Law, Dinges block, N. W. cor. Eighth and Broadway.

FOX & GRAY, Attorneys-at-Law, Pacific Mutual Building, entrance 6, fourth floor, San Francisco.

GEORGE E. DE GOLIA, 967 Broadway, northeast corner of Ninth st., Oakland, room 2, Telephone No. 38.

JOHNSON & SHAW, Law Office, 969 Broadway, rooms 49, 50 and 51.

MELVIN C. CHAPMAN, Attorney-at-Law, has removed to 905 Broadway, Oakland, Cal.

SNOOK & CHURCH, Attorneys-at-Law, 922 Broadway, over Union Sav'g Bank.

NYE & KINSELL, Attorneys-at Law, 881 Broadway.

HARRY W. PULCIFER, Attorney-at-Law, 957 Broadway, rooms 22, 23.

R. M. FITZGERALD, Attorney-at-Law, 854½ Broadway, rooms 1 and 2, Oakland.

SAMUEL BELL McKEE, Attorney-at-Law, 957 Broadway, Oakland, Cal.

EDUCATIONAL AND MUSICAL

MISS HORTON'S SCHOOL—Cor. Twelfth and Filbert sts., reopened Tuesday, August 1st. This school includes primary, intermediate, grammar and High school grades, preparing in all subjects for the State University, Stanford and other similar colleges in the East. It employs trained teachers and modern methods. Physical and manual training (Sloyd) a part of the course. Sarah W. Horton, principal.

MANDOLIN, guitar and banjo; pupils' practice two hours each week in club free; instrument and book loaned. J. Frank Palmer, rooms 1, 2, Macdonough building; reference, Sherman & Clay.

BLAKE SEMINARY—Mrs. M. K. Blake, principal. N. E. corner Eleventh and Clay sts. Boarding and day school for girls; primary and kindergarten for boys and girls. Preparation for High school and University. Spanish classes and coaching in mathematics evenings. y

HEALD'S Business College — Electrical, mining and civil engineering, both theoretical and practical, bookkeeping, shorthand, penmanship, chemistry, assaying and everything pertaining to business. 24 Post st., S. F. Catalogue free. y

S. C. BALDWIN—Banjo, mandolin, guitar teacher; instruments free to pupils to take home; latest music transposed to above instruments. 630 Fourteenth, cor. Grove; phone black 260 y

SITUATIONS WANTED—FEMALE

AN experienced young lady wishes position as book-keeper and stenographer; very reasonable. Apply 1011 Webster street. h

A COMPETENT GIRL wants a place to do cooking and general housework; references. Address, D. S., box 2, TRIBUNE office. h

A YOUNG WOMAN wants situation to assist in general housework. Address 868 Lydia street. h

MIDDLE AGED WOMAN wants situation to do light housework or as housekeeper for respectable family. Apply The Colonial, 616 Broadway. h

CAPABLE WOMAN wishes work by the day. Apply Mrs. A., 356 Ninth st. h

COMPETENT dressmaker would like a few more engagements; $1.50 per day. Dressmaker 1260 Franklin.

FIRST CLASS male and female help; all nationalities; all kinds of work promptly furnished by Oakland's Leading Employment Bureau. Mrs. Sleeth and Johnston, 872 Broadway, bet. Seventh and Eighth sts. h

A WIDOW, no ties, would like a position as companion to invalid; no objection to light housekeeping; or would take entire care of a child at her own home; references. Mrs. R., 1120 Chestnut st. h

MRS. WOOD, 1018 Washington st.; competent help supplied; references; all nationalities; male and female; telephone green 492. h

ALAMEDA OFFICE Oakland Tribune—1503 Park st., near Santa Clara ave.; advertisements and subscriptions received.

MRS. CATTELL'S Reliable Employment Bureau; established many years; 525 Eighth st.; only referenced help sent out; German, Scandinavian and all nationalities on hand; male and female; telephone 3291 black. h

FEMALE HELP WANTED.

WANTED—A girl who understands plain sewing; steady work. Apply to Ida Rathke, 575 Thirteenth street. e

ANY LADY having two or three hours' spare time a day can make $5 weekly working for us at home; nothing to sell. Send self-addressed envelope for free sample. MANHATTAN E. M. CO., 101 Beekman street, New York. e

WANTED—Good cook and reliable girl for general housework (no up stairs work.) References required. Address or call at corner of Central Avenue and Cottage street, Alameda, Cal. e

WANTED—An elderly lady to keep house in Fruitvale. Apply at 724 Sixth street, San Francisco. e

NEAT GIRL wanted for general housework and cooking in family of two. Wages moderate. Apply 1259 Twenty-seventh avenue, Fruitvale. e

WANTED—Girl for chamber work and housework. Wages $25. Scandinavian preferred. 1403 Jackson street, corner 19th; Wednesday and Thursday 1 to 2 o'clock P. M. e

SITUATIONS WANTED--MALE.

IF YOU WANT willing boys for any kind of work, leave your orders at 515 Eighth st., Oakland; orders promptly filled; tel. 3292 black.

JAPANESE or Chinese help, with reference furnished at agency, 1018 Washington st., room 13; telephone green 493. h

MALE HELP WANTED.

WANTED—A machinist; also man and boy for foundry work. Apply at Pacific Metal Bedstead Company, near Sixteenth street depot. d

COMPETENT book-keeper; aged 30 to 40; must understand express transportation business. Wages wanted and references. Box X. P., box 5, TRIBUNE office. d

WANTED—A good, clean Japanese to assist in housework. Wages $10. Apply 304 Tenth street. d

WANTED—A reliable young man to work for his tuition. Polytechnic Business College, Twelfth and Clay sts. d

DENTISTS' DIRECTORY.

DR. GEO. W. LEEK, 22 O'Farrell, extracts or fills teeth painlessly by his wonderfully secret method; crowns $2; metal or flexible plates, $3; bridges, $4; received 8 first prizes; no students; lady attendant; guarantee 12 years.

J. M. DUNN, D. D. S.—Dental parlors, 1003½ Broadway, rooms 14-16, Union National Bank building, Oakland, Cal.

COLTON DENTAL ASSOCIATION, 806 Market st., S. F.—Specialty: "Colton Gas" for painless extracting. DR. C. W. DECKER.

FULL SET OF TEETH, $5; fillings 25c; 22k. gold crowns $3; gold bridges $5; plates repaired; painless extraction guaranteed. N. Y. Dentists, 969 Mission st., San Francisco.

A FULL SET OF TEETH, $5; painless extracting; see our combination plate; thin as paper; warranted 10 years; teeth without plates; crown and bridge work our specialty; teeth implanted or transplanted; fillings, 50c; crowns, $3.50; all work painless and warranted. Chicago Dental Parlors, 24 Sixth st., S. F.

DRESSMAKERS.

DRESSMAKING by day $2. Address Miss M. Lamb, 760 East Fourteenth street, East Oakland. h

DRESSMAKER would like a few more customers; first class work; terms reasonable; references. Address 1015 Castro street.

REAL ESTATE.

ALAMEDA OFFICE Oakland Tribune—1503 Park st., near Santa Clara ave.; advertisements and subscriptions received.

$300—4 room house; $400, 8 rooms; $600, 5 rooms, barn rented; $1,000, 7 rooms, well, nicely improved. E. T. Moxley, 954 Broadway. u

ALAMEDA OFFICE Oakland Tribune—1503 Park st., near Santa Clara ave.; advertisements and subscriptions received.

SAVE your magazines of the war period by having them bound. Tribune Book Bindery, Galindo Hotel building. n

FITCHBURG VALLEY.

Three Hundred Lots for Sale from $3 to $5 Per Front Foot.

Easterners, attention! Don't delay. But one California, one Alameda county and but one Dewey city.

The S. P. R. line on the south, Haywards electric line on the north. Four and one-half miles east of Oakland. Soil first-class for fruits, vegetables or any desired crop. Best of water 20 feet, or artesian at 70, or from two lines along the San Leandro road. No lot more than three blocks from cars. All laid off with streets and cross streets, graded and graveled. Many shade trees, affording a break-wind in winter. No fogs. An ideal location for a home. Healthiest town in the State.

Only think of it; at such a price, $3 to $5 per front foot.

A fine school. A Congregational Church.

Apply to owner and save commission. Send on your money and get your deed before all are sold. You will get a square deal.

C. M. RUNKLE,

Room 3 Brunswick Hotel, northwest cor. Ninth and Washington sts., Oakland. u

$1,200 wanted at once; good real estate security; borrower desires to pay interest and part principal each month. Address E., box 5, this city. u

RARE CHANCE—I will sell at a sacrifice choice large lots in Keller's Rose Park; only $150 down; and I will build house to suit purchaser; at a low rate of interest; small monthly installments. Before buying elsewhere call and see P. J. Keller, Piedmont ave. near Moss ave.

REAL ESTATE.

BARGAINS.
BARGAINS.
BARGAINS.
BARGAINS.
BARGAINS.
BARGAINS.

$12,500—Piedmont; 12 acres; modern 12-room house; grand panoramic view; foreclosure sale; terms.

$12,000—Refused $25,000; Fruitvale; 13-room home; 160x345; magnificent shrubberies; unexcelled location.

$15,000—Lakeside residence, 14 rooms, corner 150 feet; magnificent surroundings; estate; sacrifice.

$6,500—Near Market station; 10 rooms; 85x125.

$3,000—Model new 8-room Old Century style finish; furnace; corner; elegant central location.

$5,000—Central; coming business property; elegant 7 room, modern; must sell.

$4,500—Beautiful 8-room home; central; owner going to Europe; will sacrifice furnishings.

$3,750—Adeline sta.; new 8 rooms, never occupied; complete; 40x128; mortgage, $2,000; terms.

Make offer above mortgage $2,750; monthly payments; new 8 rooms, Oakland Heights; must sell.

$3,250—New, 8-room Colonial house, 26th st., near Telegraph ave.; easy terms.

$3,250 and $3,500—Build to suit; 5 blocks of narrow gauge trains; 4 lots left.

$2,300—$250 cash; new Colonial 6-rooms; porcelain bath; Adeline station.

$2,850—Best offer absolutely takes elegant 8-room house, Lorin station, Berkeley, cost S. F. merchant $4,000 2 years ago; 50x125; sacrifice.

$1,650—House of 7 rooms; lot 100x130; near Telegraph ave and 32d st.; big bargain.

$1,650—New cozy 6 rooms; porcelain bath; gas, mantel, near Telegraph av.

$1,550—Piedmont; snap; bay-window 6 rooms, bath, 80x140; barn; mortgage $1,200; cost, $3,000.

$1,250—$100 down; new 5 rooms; bath; 35x125; Piedmont electric cars.

$1,050—Bargain; Broadway station; 6 rooms; bay-window cottage; basement; driveway; must sell.

Residence Lots.

$30 to $40 ft; 30 to 50 feet; 5 blocks of Franklin and 14th st; narrow guage; bargain.

$40 ft.—Choice Adeline-st lot.

$10—21st-st near Telegraph ave.; 40x100.

$50—Webster and Durant; 50x125; choice snap.

$55—Corner on 10th, nr Market; 36x100.

$45—30x100; adjoining above on 10th.

$50—Snap; 45x100; 10th, near Market station.

$1,600—Corner 34x100; Adeline station; will build.

$2,000—Madison and 2d; factory site; 150x100.

$750—Snap; 50x100; 5th av., Clinton station.

$600—East 20th st.; 83x150; bargain.

$500—On Telegraph ave., 50x100; snap.

$250—42d and Telegraph; 52x110.

$275—$10 cash, $5 mo.; lots 50x100 each; bank sales formerly sold for double this.

$185—Piedmont creek lot; 49x140; pickup.

Acreage.

$9,000—Refused $21,000; 30 acres, Fruitvale; must sell; half cash, half property; fine speculation.

$500 to $750 and $1,000 per acre—1 and 2 acre lots fronting San Leandro electric road.

$500 and $600—Two 10-acre full bearing orchard tracts, fronting S. Leandro station; cheap.

Call or send for what you want.

LAYMANCE REAL ESTATE CO., 460 and 462 Eighth street, Oakland.

BARGAINS.
BARGAINS.
BARGAINS.
BARGAINS.
BARGAINS.
BARGAINS.

LESS than $1,500; to close an estate; 60 foot residence site on Vernon Heights; fine view; street work done; finest of surroundings; south and east exposure. Heron & Holcomb, 1060 Broadway. u

FOR SALE.

TO CLOSE AN ESTATE.

CHOICE BUILDING LOT, 37½ x 110¼ feet, southwest corner of East Twenty-third street and Orange avenue, one block from Twenty-third avenue electric car line. Cost $875. Will sell for $450 to close an estate. A. W. Bishop, executor, 906 Broadway, Room No. 70. u

CHEAP LOTS and big lots, East Oakland; near train; 100 x 140. Only $750 will subdivide.

Beautiful house, East Oakland; cost $5,000. Sell now for $3,000.

Fruitvale, near electric cars, 35 x 125; only $350; also 80 x 180, only $700; easy terms. Cottage cost $4,000, sell for $2,250, lot 58 x 150. J. S. JOHNSON, 972 Broadway. u

MASSAGE

SCIENTIFIC MASSAGE by graduated nurse, 630 Tenth street; entrance on Clay street.

MEDICAL.

DRS. GOODWIN, the well-known ladies' physician, formerly of 401 Van Ness ave. and 1362 Market st., has returned from Europe, and is permanently located at 118 Eddy st., near Mason, one block from Market st., San Francisco.

DR. C. C. O'DONNELL—Office and residence, 1021½ Market st., bet. Sixth and Seventh, S. F., hours 10 a. m. to 4 p. m. and 7 to 8 p. m.; particular attention paid to diseases of women and children.

THE PRODUCE MARKET.

FLOUR AND MILLSTUFFS.

FLOUR—California family extras, $3.60@3.75, usual terms; bakers' extras, $3.40@3.50; Oregon and Washington, $3.40@3.50 per bbl for extra, $3.25@3.40 for bakers' and $2.25@3 for superfine.

MILLSTUFFS—Graham flour, $3.25 per 100 lbs; rye flour, $2.75; rye meal, $2.50; rice flour, $7; cornmeal, $3.50; extra cream cornmeal, $3.25; oatmeal, $4.50@4.75; oat groats, $4.75; hominy, $3.25@3.50; buckwheat flour, $4@4.25; cracked wheat, $3.75; farina, $4.50; whole wheat flour, $3.50; rolled oats (bbls), $6.50@6.95; in sacks, $6.35@6.75; pearl barley, $5; split peas, $4.50; green peas, $5 per 100 lbs.

HAY AND FEEDSTUFFS.

BRAN—$19@17.50 per ton.

MIDDLINGS—$19@20.00 per ton.

FEEDSTUFFS—Rolled barley, $17.50@18 ton; oilcake meal at the mill, $27@26; jobbing, $28.50@29; cocoanut cake, $20@21; cornmeal, $23.50@24.50; cracked corn, $24@25; mixed feed, $16@16.50; cottonseed meal, $28 per ton.

HAY—Wheat, $7@8.50 for common to good and $9.50@2.25 per ton for choice; wheat and oat, $5.50@9; barley, $5@7; island barley, $6 per ton; alfalfa, $5@7 per ton; compressed wheat, $6.50@9.

STRAW—20@45c per bale.

BEANS AND SEEDS.

BEANS—Bayos, $2.25@2.15; small white, $2.70@2.60; large white, $2.20@2.30; pinks, $2.10@2.00; reds, $3.75; blackeyes, $3.60@3.50; limas, $4.50; butters, nominal; pea, $2.35@2.50; red kidneys, $2.25@2.40 per ctl.

SEEDS—Brown mustard, 2½@3c; yellow mustard, 3¾@4c; flax, nominal; canary seed, 3½c per lb for California and 4c for Eastern; alfalfa, nominal; rape, 2½@3c; hemp, 4@4½c; timothy, 4@4½c.

DRIED FRUITS—Niles, $1.35@1.50; green, $1.75@1.85 per ctl.

POTATOES, ONIONS, VEGETABLES.

POTATOES—River reds, 60@70c; early rose, 40@50c per ctl in sacks; sweet potatoes, 87½c@$1 for rivers, $1.25 for Mercedes; Burbanks, 45@70c per ctl in sacks; Salinas burbanks, 90c@$1.15.

ONIONS—40@55c per ctl.

VEGETABLES—Green peas, 2½c lb; string beans, 3½@2c per lb; lima beans, 3½@5c per lb; tomatoes, 25@40c; cabbage, 50@40c; egg plant, 40@50c; green okra, $1@50c for chile and 50@75c per box for bell; carrots, 30@40c per sack; bay cucumbers, 50c; pickles, $1.50 for No. 1, 75c per box for No. 2; summer squash, 25@40c; marrowfat squash, $5@7.50 per ton; green corn, $1@1.25 per sack, 25c@$1.25 per crate for Alameda and Berkeley.

BUTTER, CHEESE AND EGGS.

BUTTER — Creamery—Fancy creamery, 30@31c; seconds, 28@29c.

Dairy, fancy, 26@27c; good to choice, 23@24c; store nominal; pickled roll, 22c @24c; firkin, 21@22½c; creamery tub, 24c@ 29½c.

CHEESE — Choice mild new, 11c; @11½c; old, 10@10½c; Young America, 11½c eastern, 14@15c.

EGGS—Quoted at 25@22½c for store and 27½@28c per dozen for ranch; Eastern 30@28c for selected; 25@27½c for No. 1 and 20@22½c for seconds.

DECIDUOUS AND CITRUS FRUITS.

DECIDUOUS FRUITS—Apples, 35@50c per box for common and 60c@1.25 for good.

BERRIES—Blackberries, $4.50 per chest; strawberries, $10 per chest for small; $4@6 for large; raspberries, $4@6 per chest; huckleberries, 4@7c per lb.

Cantaloupes, $1.50@1 per crate; nutmegs, 75c per box on the wharf.

Grapes, 35@50c per box and crate for sweetwaters, 30@40c for black and 50@40c for Muscat, 40@65c per box for Tokay.

Pears—50@$1.25 for winter.

Figs, 75c@$1 per box for double layers of black.

Peaches, 50c@$1.25 per box.

Plums, 60@75c per box.

Quinces, 50@75c per box.

CITRUS FRUITS — Lemons, $1@2 for common and $3@4 for good to choice; Mexican limes, $7@7.50; California limes, $1.00@1.25; bananas, $1.50@2.50 per bunch; pineapples, $3@2.50 per dozen.

PROVISIONS.

CURED MEATS—Bacon, 9c per lb for heavy, 9½@10c for light medium, 11½c for light, 13c for extra light and 13½c for sugar-cured; Eastern sugar-cured hams, 13½c; California hams, 13c; mess beef, $13 per bbl; extra prime pork, $12.50; family beef, $14; extra prime beef, $12.50; extra clear, $16.50; mess, $15@15.50; smoked beef, 12c per lb.

LARD—Tierces quoted at 6@6½c per lb for compound and 7c for pure; half bbls, pure, 7c; 10-lb tins, 8¾c; 5-lb tins, 9c.

COTTOLENE—Tierces, 6¾@7½c per lb.

POULTRY AND GAME.

POULTRY—Live turkeys, 15@13c for gobblers and 15@13c for hens; young turkeys, 14@16c; geese, per pair, $1.75@2.25; goslings, $1.75@2.25; ducks, $4@4.50 for old $4.50@5 for young; hens, $4@6.50; young roosters, $4@6; old, $4@4.50; fryers, $3.50@4; broilers, $3.25@3.50 for large and $2.75@3 for small; pigeons, $1.25@1.50 dozen for old and $1.75@1.50 for squabs.

GAME—Quail, $1.75@2; Mallard, $6@7.50; Canvasback, $7@12; Spmd, $4@3; Teal, $3@4; Widgeon, $3@4; Small duck, $2@2.50; Doves, 75c per dozen; hare, $1.50; Rabbits, $1.50 for Cottontails and $1.25 for small; Gray Geese, $3@3.50; White, $1.50; Brant, $1.50@2.25; English Snipe, $2.50 per dozen; Jack Snipe, $1.25@1.50.

DRIED FRUITS, N

M'KINLEY AT CLEVELAND.

Cabinet Entertained by Senator and Mrs. Hanna.

Associated Press Dispatches by The Tribune's Special Leased Wire.

CLEVELAND, O., Oct. 18.—President McKinley and party reached this city at 5 o'clock this morning. A reception committee and members of the City Council, headed by Mayor J. H. Farley, welcomed the President.

Carriages had been provided for a limited drive out Euclid avenue, through Gordon and Wade Parks.

President and Mrs. McKinley dropped out of the line, and called on Mrs. Duncan, the President's sister, whose home is on Oakdale avenue.

When the procession turned back to the city the President's carriage was again at its head.

At the Hollenden Hotel a short reception was held.

President McKinley, Secretary Long and Senator Hanna spoke briefly. Several hundred G. A. R. men called to pay their respects.

Colonel Myron T. Herrick entertained the presidential party at luncheon this afternoon. Senator and Mrs. Hanna gave a reception to the Cabinet officers at the Union League Club.

At 2:30 o'clock the Presidential special departed over the Erie line. Washington will be reached at 11:30 a. m. Thursday, via the Pennsylvania line.

A total of 5,009 miles will have been covered, and President McKinley will have made almost a hundred speeches.

ACME'S PROPERTY SOLD AT AUCTION.

Sheriff Rogers this afternoon sold at public auction the property of the Acme Athletic Club, situated in the clubrooms at the corner of Thirteenth and Clay streets, in order to satisfy a rent claim of Abrahamson Bros. for $2,350. Max Marcuse was auctioneer.

The personal property was sold in small lots. There were many bidders.

The following filed claims to property in the club.

Charles Singer, Spanish rings; Charles T. Slamberg, two settees, six clubs and two batons; John Kitchen, Jr., six pictures; Charles Conlon, double trapeze and fixings; Mark B. Cook, one picture, four trapezes and fixings, two belts and ropes, leaping board and fixtures; John Kitchens, $100 wages; A. P. Swan, Baker & Hamilton team photograph; F. J. Brearty, one oil painting entitled, "Holy Cross Mountain"; Robert Leandro, $80 wages; Paul T. Carroll, $30 wages; Kohler & Chase, piano; Mrs. E. Cotton, picture of Ed Cotton; John W. Slisard, $20.50 wages; J. B. McKeon, $100 wages; James S. Burns, $47 wages; William Wilson, two clocks; John Kitchens Jr., elk's water set.

AUSTRIAN REICHSRATH.

Associated Press Dispatches by The Tribune's Special Leased Wire.

VIENNA, Oct. 18.—The Austrian Reichsrath reassembled today with a full attendance. Dr. Von Fuchs was re-elected President. The house then proceeded with th work of organization. The President of the Council of Ministers, Count Clary, declared that the gravity of the situation led the government to hope that the house would assist in establishing normal parliamentary conditions. The government would remain neutral as between the different parties, and he earnestly entreated the different parties not to disturb the deliberations in the house.

"The repeal of the language ordinances," continued the Premier, "has only established a provisional state of things. While preserving equality of rights for all languages used in the country, the government is determined to settle the question in accordance with present requirements."

Count Clary laid stress upon the importance of the budget, the Austiche days bearing upon the burdens common to the parts of the dual monarchy, and the educational needs of Austria.

BRYAN IN KENTUCKY

Associated Press Dispatches by The Tribune's Special Leased Wire.

LOUISVILLE, Ky., Oct. 18.—Democrats of Jefferson county are celebrating in royal fashion today. The Democratic nominees for State officers and many Democratic leaders are in the city. In honor of the visitors Mayor Weaver issued a proclamation declaring today a half holiday. The jollification is in the form of an old-time Kentucky barbecue at the Jockey Club grounds. Arrangements had been made to feed 20,000 people. William J. Bryan, William Goebel, and ex-Senator Blackburn and others who have been making a trip through Western and Central Kentucky came to the city to take part in the celebration, and most of the leaders will make speeches during the afternoon. In addition, 250 stalwart Cook county (Illinois) delegates are present to urge the Democracy of the State to stand by the regular nominees and elect them in November.

TRUSTS ARE LIKE FLEAS.

HARRODSBURG, Ky., Oct. 18.—The Bryan party held the first meeting of the day in the public square, an audience of 4,000 being present. Enthusiasm was manifested throughout.

Mr. Bryan said the trust question was like the flea question—all fleas were alike. One did little harm, but many became a pest, rusts have become a pest. He accused the Republican Attorney-General now candidate for Governor, with failing to enforce the trust laws of the State. He accused him of enforcing the law against the man who stole a loaf of bread, and permitting the great thieves to go unpunished. A plea was made for Joe Blackburn's election to the Senate, on the ground that he was neded in the Senate to adjust th new questions growing out of the Spanish war.

HALLECK V. DEMING DEAD

Associated Press Dispatches by The Tribune's Special Leased Wire.

SAN FRANCISCO, Oct. 18.—Halleck V. Deming, president of the Deming-Palmer Milling Company of this city, was found dead in his bed today. It is supposed that heart disease carried him off. Mr. Deming was born in Indiana in 1836 and came to California in 1852. He was well-known in business and social circles.

Battle Imminent.

Associated Press Dispatches by The Tribune's Special Leased Wire.

CAMP GLENCOE, Natal, Oct. 18—2 p. m.—The Boer scouts have been sighted at Hattingspruit, seven miles from the British camp, and an engagement is imminent.

BOERS HOLD U PREFUGEES.

LOURENZO MARQUEZ, Oct. 18.—The last of the leading Randites and managers of the gold fields and of the Eckstein, Robinson and Champ 'd' Or mines, together with a body of engineers, arrived here today. They report that they were serched for gold at th frontier by the Boers.

GEN. CASTRO'S ULTIMATUM.

Associated Press Dispatches by The Tribune's Special Leased Wire.

CARACAS, Venezuela, Oct. 18.—Senor Mateos, the peace envoy, bringing an ultimatum from the insurgent commander Castro, returned to Caracas today to meet President Andrade, who is expected to give answer in the course of the day.

President Andrade cannot do otherwise than accept the conditions imposed by Castro, as he is virtually abandoned by all his supporters. Notwithstanding this, he still maintains that it may be possible to transfer the seat of government to Maricaibo and continue the fight. The situation here is extremely critical. A French warship is expected tomorrow.

OAKLAND RACES.

The first race at the Emeryville track this afternoon resulted as follows:

Lady Heloise first at 2¼ to 1.
Rosalbra second at 2¼ to 1.
Shannonette third at 12 to 1.
Time, 1:12¼.

The second race resulted as follows:

Eetta H. first at one to 3.
Merry Boy second at 50 to 1.
Montallade third at 3 to 1.
Time, 1:15¼.

IOWA DELEGATION IS WELL ENTERTAINED.

The visiting Iowa delegation, sent here from that State to receive the returning Iowa volunteers, were entertained this morning and afternoon at a reception at the Fabiola Hospital and the Nurses' Home. The hostesses of the occasion were a committee consisting of Mrs. Isaac L. Requa, representing the Nurses' Home, Mrs. Judge Yule, representing Fabiola, and Mrs. Abbott, President of the Oakland Red Cross Society.

The principal feature was the reception in the Nurses' Home, where the visitors were shown the premises and appointments that were turned into the service of caring for the soldier invalids in the Iowa regiment. Mrs. Eddings, the matron, had decorated the apartments with flowers and had draped the portrait of Washington with the National colors. From there the party went to Fabiola, where they were received by Matron Dow. All were taken to the home of Mrs. Requa, where they were entertained at lunch. All present received an invitation from their hostess, Mrs. Requa, to accompany her on the vessel Fearless to meet the coming transport that is bringing home the Iowa boys, which is due from Manila in these waters by next Sunday.

The Iowa visitors entertained here today are: Adjutant-General W. H. Byers and his wife, from Des Moines; Frank H. Merriam, State Auditor, and Secretary of State G. L. Dobson, representing the Governor, who was unable to come with this delegation; Mrs. H. D. Dull, daughter of the Adjutant-General, and wife of Lieutenant Dull of Company C; Robert Kissick of Oskaloosa; E. C. Moulton, of Red Oak; Roscoe E. Byers, Quartermaster-Sergeant of the State militia of Iowa; J. W. Roden, of Osceola; H. O. Williams, of Shenandoah; Mrs. F. M. Compton, of Council Bluffs, wife of the Adjutant of the battalion; Mrs. J. C. Pryor, of Council Bluffs; Mrs. W. L. Tubbs, of Glenwood; Mrs. C. V. Mount, Mrs. J. B. Findley, of Des Moines, of the Mothers' League; Clara M. Flammont of Mineola, Mrs. J. D. Cody of Des Moines; Mrs. W. F. Steepy, of Glenwood; S. W. Baker, A. A. Mason, of Albia; J. D. McGarraugh, of Des Moines; Jerry J. Ryan, of Des Moines, and John J. Briar of the Des Moines Daily Capital.

ACCUSED OF STRIKING AGENT KENNEDY.

C. L. French, the expressman who struck Agent Kennedy when the latter attempted to stop him after taking him to task for working a horse with a sore mouth, was on trial today in the Police Court.

Attorney Aldrich represented the defendant. Assistant District Attorney Samuels conducted the prosecution in the absence of Prosecutor Leach.

French was found not guilty.

CENSURE FOR THE MANAGEMENT.

The jury in the case of Mrs. Levy, the Yolo woman who strangled herself at Livermore today brought in a verdict of suicide. It was the sense of the jury that a more careful supervision of the sanitarium would prevent cases of this kind.

THIEVES STILL FROM THE ACME CLUB.

The rooms of the Acme Athletic Club were entered last night. A number of small articles were stolen.

Cornoa Safe.

LOS ANGELES, Oct. 18.—The agent of the Pacific Coast Steamship Company in this city has received a telegram from Captain Deveney of the Corona when the vessel left Port Harford at 11:34 today, saying that the vessel was all right and would arrive at Santa Barbara on time at 3:30. The agent here does not credit the rumor of any mishap to the Corona.

Pardoned By Loubet.

Associated Press Dispatches by The Tribune's Special Leased Wire

PARIS, Oct. 18.—President Loubet today signed the pardon of Emile Arton, who in November, 1896, was sentenced to eight years' imprisonment for complicity with Baron De Reich and Dr. Cornelius Herz in the frauds on the Panama Canal Company.

Yale's New President.

Associated Press Dispatches by The Tribune's Special Leased Wire.

NEW HAVEN, Conn., Oct. 18.—Arthur Twining Hadley, LL. D., was today inaugurated president of Yale University, the thirteenth in line and the immediate successor to the venerable Timothy Dwight.

Discussed Samoa.

Associated Press Dispatches by The Tribune's Special Leased Wire.

LONDON, Oct. 18.—Embassador Choate visited the Foreign Office today and had an interview with the Marquis of Salisbury, the Premier. It is understood that the question was Samoa.

Football Teams Tie.

PHILADELPHIA, Oct. 18.—In today's football game between Pennsylvania and Wesleyan both teams made touchdown and goals. Score: Pennsylvania, 6; Wesleyan, 6.

TOO LATE FOR CLASSIFICATION.

LOST—Bunch of keys. Return to TRIBUNE office.

WANTED—A boy about 17 years old to work in drug store and learn the business. Address Druggist, Box 2, Tribune office.

ELECTED TWO NEW CURATORS.

Library Trustees End Two Lively Contests for Positions.

The Board of Free Library Trustees held a meeting last evening.

There was quit a large lobby present, some parties seeking to secure the new reading rooms as tenants and others looking after the interests of the candidates for the positions of curators of these institutions. When the time came for the election of these officials, all the aspirants were found to have liberal and handsome endorsements and recommendations. The claims of the Temescal candidates were first considered. The applicants were Mrs. N. Beckmeyer, Mrs. Emily Remsen and Miss Mary E. Burdick, the latter having been formerly postmistress. When the recommendations had been read, the vote taken, and the ballots counted, it was found that Mrs. Remson had one vote, Mrs. Beckmeyer one vote, and Miss Burdick three votes. This elected the latter lady, and the result seemed to be generally satisfactory, at least there was no manifestation of dissent.

The Golden Gate candidates then made their pleas, and there proved to be three of them, namely J. R. Wharton, Miss Stella Mincher and Miss Sarah A. Young, the last named having also for some years been a postmistress. Mr. Whorton was backed principally by a petition signed by Oakland politicians, Miss Mincher by a small portion of her home residents, and Miss Young by letters and petitions of a strong character, and representing nearly all the citizens and interests of Golden Gate. Trustee Laidlaw asked leave to say a word upon the motion to elect, and upon this being granted, said: "I have given the matter of the selection of an official for this position much careful consideration, and I have come to the conclusion that Miss Young is the proper party to receive this appointment. I am fully satisfied that her election will give real satisfaction to nearly the whole people of Golden Gate.

Dr. De Pue also spoke strongly in favor of the young lady's selection, and everyone thought that she had the appointment already in her pocket. When the ballots were counted it was found that two of the five trustees present had voted for Miss Young and three for Miss Mincher. This elected the latter lady, and left the friends of Miss Young staring in open-mouthed wonder at the result. To say that these friends were surprised and disappointed is putting it very mildly. Trustee Laidlaw at once moved that the election of Miss Mincher be declared illegal upon the ground that she had no proper application before the Board, but his motion did not receive a second, and then the friends of the defeated candidate retired protesting.

In the matter of quarters for the new reading rooms, the premises of Mrs. Charles A. Klinkner, opposite Klinkner avenue, were selected for Golden Gate at a rental of $8 per month. In Temescal the lower floor of the building of Edward A. Cavanaugh of 1403 Telegraph avenue, was secured at a rental of $12.50 per month. The salary of the new curators was then fixed at $45 per month, and it was ordered that the books and papers of the new reading rooms should be the same as those now in use in the North Oakland reading rooms.

MERCHANTS WILL NOT TRY TO CHANGE PLANS

The directors of the Merchants Exchange held a meeting last evening.

The committee entrusted with the matter of making a report on the best method of procedure for the securing of harbor improvements for Oakland, reported to the effect that after conference with Senator Perkins and Congressman Metcalf it was their judgment that no further action should be taken by the city in the matter by attempting to float bonds for this improvement or otherwise.

The views of the committee are that the government should be permitted to finish this work, including the tidal canal, and the deepening and widening of the channel, according to the provisions of the original continuing plan. Any interference with this plan at this time, it was thought, would only delay the work without producing any compensating benefit.

The committee appointed to look into the matter of the East Oakland Match Factory and to discover whether it might be declared a nuisance, reported that they found nothing connected with the concern that would warrant such action.

An invitation to the members of the Exchange to attend the National Export Exposition to be held shortly in Philadelphia, was received and placed on file.

The matter of sweeping Broadway by hand was considered somewhat and then referred to a committee consisting of Messrs. Witcher, Meese, and Champlin.

An invitation to the Exchange to have representation in the flood water storage convention, to be held in San Francisco November 15th, was received and filed, and the chair took under advisement the matter of appointing these delegates.

The Home Trading Committee reported that the work was progressing and that good results were being observed. They proposed to keep right on with the work and urged the members of the Exchange to attend the meeting of the printers which is to be held in the Y. M. C. A. Hall Thursday evening.

RESULTS OF RACES AT EMERYVILLE.

The result of the racing at Emeryville yesterday was as follows:

First race — Five furlongs: Daniel (6) won, Sisquoc (4) second, Alee, favorite (2) third. The other starters were Jolly Britton, Illilouette, Palapa, Corona, Loyta, Britt, Lorelia, J. V. Hayes. Time, 1:03.

Second race—Futurity course: Midity favorite (1-7) won, Druidess (6) second, Gundara (25) third. The other starters were Miss Vera, Fairfax. Scratched—Rachel C. Time, 1:14.

Third race — One mile: Faversham, favorite (4-5) won, Watossa (25) second, Fortis (2) third. The other starters were Oralbee, San Augustine, Katie Gibbons. Time, 1:44½.

Fourth race—Seven furlongs: Whitcomb, favorite (4-5) won, Kootenai (35) second, Una Colorado (20) third. The other starters were Alaska, Semper Leon, Vishnu, Lovdal, Wilmeter. Scratched—Correct, Felicite. Time, 1:31½.

Fifth race—Six furlongs: Humidity (6) won, Satsuma favorite (even) second, Morinel (6) third. The other starters were Horton, Sallie Goodwin, Olinthus. Scratched—Somis, Don Yuls, Shellac, Tourist II. Time, 1:15.

HOTEL ARRIVALS.

ALBANY—H. W. Kirby Jr., New York; Mrs. E. L. Parks, California; J. H. Wilson and wife, Cornwallis, Oregon; M. H. Huffine, Montana.

METROPOLE—Mrs. C. Henderson, Lowell V. Henderson, Oakland.

CRELLIN—Mr. and Mrs. R. Diaz, Hartford; C. M. Dimmick, Chicago; Claude Craft, Kansas; N. A. McConaghy, Mr. and Mrs. Edward Rose, San Francisco.

GALINDO—W. P. Johnson, Los Gatos; Frank H. Stuart, Kansas City; H. L. Eaff, Vallejo; C. V. Tharsing, Fresno.

ALAMEDA MAN SECURES A PATENT.

H. A. Knight of Alameda has secured a patent for a bottle stopper to prevent the escape of gas while drawing off soda water, ginger ale or similar liquids. He expects soon to begin the manufacture of stoppers for the market, as he has orders already awaiting delivery.

WHEN WORN OUT
Use the WORLD FAMOUS
VIN MARIANI
Body, Brain and Nerve Tonic
AND AVOID
LA GRIPPE & MALARIA
ALL DRUGGISTS AVOID SUBSTITUTES
Portraits and Indorsements sent postpaid
MARIANI & CO., 52 W. 15th St., New York

Won't Give $1 for 75 cents.

But will give the best wines and liquors for your money that can be had anywhere in the State. Eugene Mercier, French wine and liquor store, 874 Broadway. Families supplied. Telephone 732 Brown.

Latest Fad.

See our new delivery wagon, three-wheeled, rubber tires. H. Schellhaas, the furniture dealer, 408 Eleventh st., corner Franklin.

Santa Fe Route

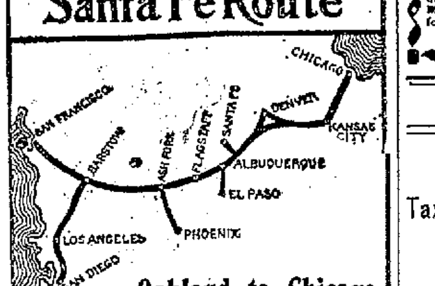

Oakland to Chicago

THE MOST COMFORTABLE WAY ACROSS THE CONTINENT.

EVERY DAY IN THE YEAR PULLMAN PALACE AND PULLMAN UPHOLSTERED TOURIST CARS LEAVE OAKLAND MOLE FOR CHICAGO AND THE EAST, TAKE TRAINS AT 16TH STREET STATION AT 6:09 P. M.

DINING ROOMS AND DINING CARS ARE MANAGED BY MR. FRED HARVEY, AND ARE PERFECT IN EVERY DETAIL.

Read down VALLEY ROAD Read up

*7:20am	†10:30am	St'kton	3:40pm	6:00pm
9:10am	2:05pm	Merced	12:10pm	4:15pm
10:40am	5:35pm	Fresno	9:00am	2:42pm
11:38am	7:45pm	Hanfrd	7:00am	1:45pm
2:25pm	12:30am	Bakrfd	1:00am	11:00am
11:59am	6:25pm	Visalia	5:10am	1:22am
12:15pm	6:53pm	Tulare	†4:25am	*1:05pm

*Daily, †Except Sunday.

OAKLAND TICKET OFFICE
1118 Broadway
J. J. WARNER — Passenger Agent

THE "Overland Limited"
SOLID VESTIBULED TRAIN
VIA THE Union Pacific

Leaves San Francisco daily 8:00 A. M. Breakfast Served in Dining Car.

THREE DAYS TO CHICAGO
WITHOUT CHANGE
FOUR DAYS TO NEW YORK
AND BOSTON
ONE DAY QUICKER
— THAN ANY OTHER LINE —

Finest modern Pullman equipment, including Library and Buffet Cars and Dining Cars, a la carte.

D. W. HITCHCOCK, Gen. Agt.
No. 1 Montgomery Street, San Francisco

H. V. BLASDEL, Pass. Ag't
1010 Broadway Oakland, Cal.

NOTICE OF ADMINISTRATOR'S SALE OF REAL ESTATE.

Notice is hereby given that in pursuance of an order of the Superior Court of the County of Alameda, State of California, made on the 9th day of October, 1899, in the matter of the estate of Alexander Watson, deceased, the undersigned the Administrator of said estate will sell at private sale to the highest bidder for cash, in gold coin of the United States of America, and subject to the confirmation of said Superior Court, on or after Thursday, November 2nd, 1899, all the right, title, interest and estate of said Alexander Watson, deceased, at the time of his death, and all the right, title, and interest that the said estate has by operation of law or otherwise acquired other than, or in addition to, that of the said intestate at the time of his death, in and to all that certain real estate, premises and property lying, being and situate in the City of Oakland, County of Alameda, State of California, and particularly described and designated as follows to wit:

All that certain piece or parcel of land lying and being in the City of Oakland, County of Alameda, State of California, and particularly described and bounded as follows, to-wit: Commencing at a point on the southerly line of Thirty-second street, distant thereon one hundred and thirty-six and fifty-eight one hundredths (136 58-100) feet westerly from the western line of Telegraph avenue; and running thence westerly along said southerly line of Thirty-second street, twenty-five (25) feet; thence at right angles southerly one hundred and forty (140) feet; thence at right angles easterly twenty-five (25) feet; and thence at right angles northerly one hundred and forty (140) feet to the point of commencement. Being the easterly one-half of lot Number Six (6) in Block Number Two Thousand and Thirty-six (2,036) as the said lot and block are laid down and delineated on that certain map entitled, "Map of the Roland Tract, Oakland," filed in the Recorder's office of Alameda County, California, February 16th, 1878.

The proceeds of said sale to be applied to the payment of the debts outstanding against the above named deceased and the debts, expenses and charges of administration in the matter of the estate of said deceased.

Terms and conditions of sale: Cash, in Gold Coin of the United States. Deed at the expense of the purchaser.

All bids or offers must be in writing, and will be received at the office of B. C. Hawes, Administrator of said estate, No. 922 Broadway, in the said City of Oakland, County of Alameda, State of California.

The property will be sold as a whole and bids are to be made and will be received and considered accordingly.

Dated, October 16th, 1899.

B. C. HAWES,
Administrator of the estate of Alexander Watson, deceased.

Snook & Church, Attorneys for said estate, 922 Broadway, Oakland, California.

ADVERTISEMENTS.

L. C. BEEM
Wholesale and Retail Dealer in
Poultry, Game,

ETC. ETC.
Foreign and Domestic Fruits and Delicacies
CITY MARKET
S. E. cor. 12th and Washington Sts.
TELEPHONE 853
OAKLAND, CAL.

VISIT DR. JORDAN'S GREAT
MUSEUM OF ANATOMY
1051 MARKET ST., SAN FRANCISCO, CAL.

The Largest Anatomical Museum in the World. Weaknesses or any contracted disease positively cured by the oldest Specialist on the Coast. Est. 36 years.
DR. JORDAN—DISEASES OF MEN
SYPHILIS thoroughly eradicated from system without the use of Mercury.
Trusses fitted by an Expert. Radical cure for Rupture. A quick and radical cure for Piles, Fissure and Fistulae, by Dr. Jordan's special painless methods.
Consultation free and strictly private. Treatment personally or by letter. A Positive Cure in every case undertaken. Write for Book. PHILOSOPHY of MARRIAGE, MAILED FREE. (A valuable book for men.) Call or write
DR. JORDAN & CO., 1051 Market St., S. F.

LEGAL.

NOTICE.

Taxes for Sanitary Purposes for the Year 1899, in Fruit Vale Sanitary District No. 2, in the County of Alameda, State of California.

To all taxpayers in Fruitvale Sanitary District No. 2 in the county of Alameda, State of California.

Notice is hereby given that the undersigned, Tax Collector of the county of Alameda, State of California, is in receipt of the assessment list or book of said Sanitary District for the year 1899, and that in accordance with the provisions of Section 3746 of the Political Code of the State of California.

Notice is hereby given that the assessment list or book for the year 1899, on all property within the said Fruitvale Sanitary District No. 2, have been received by me, and that the taxes as shown by said assessment list or book are now due and payable at my office in the Court House of said county, in the city of Oakland, county of Alameda, California, every day (except legal holidays) during office hours after the second Monday in October, 1899, and as follows:

The taxes on all personal property secured by real property, and one-half of the taxes on real property in the said Fruitvale Sanitary District No. 2 in said county of Alameda, will be due and payable on the second Monday in October, in the year 1899, at my office in the Court House of said Alameda county, situated in the city of Oakland, in said county, every day (not a legal holiday) during office hours as fixed by law, and will be delinquent on the

LAST MONDAY IN NOVEMBER, 1899,

At six o'clock P. M. of said day, and unless paid prior thereto, fifteen per cent will be added to the amount thereof, and that if said one-half be not paid before the last Monday in April, 1900, at 6 o'clock P. M. of said day, an additional five per cent will be added thereto.

And notice is hereby further given that the remaining one-half of the taxes on all real property in said Fruitvale Sanitary District No. 2, for the year 1899 will be payable to the undersigned, Tax Collector of said Alameda county, as aforesaid, at the office of the said Tax Collector as aforesaid, on and after the first Monday in January, 1900, and will be delinquent on the last Monday in April, 1900, at 6 o'clock P. M. of said day, and that unless paid prior thereto, five per cent will be added to the amount thereof.

Notice is hereby further given that all taxes may be paid at the time the first installment, as herein provided, is due and payable.

And notice is hereby further given that in accordance with said Section 3746 of the Political Code of the State of California, and after the

SECOND MONDAY IN OCTOBER, 1899,

All the taxes assessed and levied in said Fruitvale Sanitary District No. 2, whether first or second installment, before delinquency thereof, or if delinquent, together with the percentage added thereto as is above set forth, may be paid to me at my office as aforesaid, at any time during business hours as aforesaid, and after said

SECOND MONDAY IN OCTOBER, 1899.

And upon such full payment being made, full receipts for the taxes, both first and second installments, will be given in accordance with law.

Dated at Oakland, California, this 9th day of October, 1899.

JAMES B. BARBER,
Tax Collector of the County of Alameda, State of California.

AN ORDINANCE.

The Board of Supervisors of the County of Alameda do ordain as follows:

1. It shall be unlawful for any person to dig any trench for the purpose of laying any kind of pipe in any public highway of the County of Alameda under the control of the Board of Supervisors of said county or to disturb the grade or to do any work of any kind or nature in and upon such highway for any purpose whatever without first having the permission of the said Board of Supervisors so to do.

2. Any person desiring to do any of the things enumerated in paragraph 1 of this ordinance shall apply in writing to the Board of Supervisors at its regular meeting for permission so to do.

3. Any person applying to the Board of Supervisors as in paragraph 2 of this ordinance provided, shall, at the time of making such application, execute an agreement agreeing with the County of Alameda that he will place the highway disturbed by the work which he has done therein or thereon, in the same condition for travel that it was before the applicant performed such work, and shall, at the time of making such application and agreement, either deposit with the Clerk of said Board a sufficient sum to enable the County of Alameda to carry out the terms of said agreement or shall file with said Clerk a bond to secure the performance of said agreement.

4. The Road Commissioner of the District in which said work has been performed shall notify the applicant if he fails to comply with his agreement, and if the applicant has not complied with the agreement to the satisfaction of said Road Commissioner within ten days from the date of receiving such notice, said Road Commissioner shall cause to be done the necessary work to place the highway in the same condition for travel that it was in before the applicant disturbed said highway.

5. The cost of said work shall be paid for by said applicant or out of any moneys the applicant may have deposited with his application or by the bond filed to secure the performance of his agreement.

6. Any person violating any of the terms of this ordinance shall be deemed guilty of a misdemeanor, and upon conviction thereof shall be punished by a fine not exceeding one hundred dollars, and if such fine be not paid, by imprisonment in the County Jail at the rate of one day for every two dollars of the fine so imposed.

This ordinance shall take effect sixteen days after its passage.

Adopted by the following vote, this 9th day of October, 1899.

Ayes—Supervisors Church, Mitchell, Roeth, Wells and Chairman Talcott—5.

[Seal] J. R. TALCOTT,
Chairman Board of Supervisors Alameda County, Cal.

Attest:
FRANK C. JORDAN, Clerk.

Endorsed:
Filed Oct. 9, 1899.
FRANK C. JORDAN, Clerk.

LEGAL.

NOTICE.

State and County Taxes For the Year 1899.

STATE AND COUNTY TAXES FOR the year 1899.

To all taxpayers in the county of Alameda, State of California.

Notice is hereby given that the undersigned, Tax Collector of the county of Alameda, State of California, is in receipt of the assessment book of said county of Alameda, and that in accordance with the provisions of Section 3746 of the Political Code of the State of California.

Notice is hereby given that the assessment book for State and county taxes for the year 1899, on all property within the county of Alameda, has been received by me, and that the taxes as shown by said assessment book are now due and payable at my office in the Court House of said county of Alameda, in the city of Oakland, county of Alameda, State of California, every day (except legal holidays) during office hours, after the second Monday in October, 1899, and as follows:

The taxes on all personal property secured by real property, and one-half of the taxes on all real property in the said county of Alameda, will be due and payable on the

SECOND MONDAY IN OCTOBER IN THE YEAR 1899.

At my office in the Court House of said Alameda county, situated in the city of Oakland, in said county, every day (not a legal holiday) during office hours as fixed by law, and will be delinquent on the

LAST MONDAY IN NOVEMBER, 1899.

At 6 o'clock P. M. of said day, and that unless paid prior thereto, fifteen per cent will be added to the amount thereof, and that if said one-half be not paid before the last Monday in April, 1900, five per cent will be added thereto.

And notice is further given that the remaining one-half of the taxes on all real property in said Alameda county for the year 1899 will be payable to the undersigned, Tax Collector of said Alameda county, as aforesaid, at the office of the Tax Collector, as aforesaid, on and after the first Monday in January, 1900, and will be delinquent on the

LAST MONDAY IN APRIL, 1900,

At 6 o'clock P. M. of said day, and that unless paid prior thereto, five per cent will be added to the amount thereof.

Notice is hereby further given that all taxes may be paid at the time the first installment, as herein provided, is due and payable.

And notice is hereby further given that in accordance with said Section 3746 of the Political Code of the State of California, and after the second Monday in October, 1899, all the taxes, whether first or second installment, before delinquency thereof, or, if delinquent, together with the percentage added thereto as is above set forth, may be paid to me at my office, as aforesaid, at any time during business hours as aforesaid, and after said

SECOND MONDAY IN OCTOBER, 1899.

And upon such full payment being made, full receipts for the taxes, both first and second installments, will be given in accordance with law.

Dated at Oakland, California, this 9th day of October, 1899.

JAMES B. BARBER.

Tax Collector of the County of Alameda, State of California.

NOTICE.

Taxes for Sanitary Purposes for the Year 1899, in Fruit Vale Sanitary District No. 1, in the County of Alameda, State of California.

To all taxpayers in Fruitvale Sanitary District No. 1 in the county of Alameda, State of California.

Notice is hereby given that the undersigned, Tax Collector of the county of Alameda, State of California, is in receipt of the assessment list or book of said Sanitary District for the year 1899, and that in accordance with the provisions of Section 3746 of the Political Code of the State of California.

Notice is hereby given that the assessment list or book for the year 1899, on all property within the said Fruitvale Sanitary District No. 1, have been received by me, and that the taxes as shown by said assessment list or book are now due and payable at my office in the Court House of said county, in the city of Oakland, county of Alameda, California, every day (except legal holidays) during office hours after the second Monday in October, 1899, and as follows

The taxes on all personal property secured by real property, and one-half of the taxes on real property in the said Fruitvale Sanitary District No. 1 in said county of Alameda, will be due and payable on the second Monday in October, in the year 1899, at my office in the Court House of said Alameda county, situated in the city of Oakland, in said county, every day (not a legal holiday) during office hours as fixed by law, and will be delinquent on the

LAST MONDAY IN NOVEMBER, 1899,

At six o'clock P. M. of said day, and unless paid prior thereto, fifteen per cent will be added to the amount thereof, and that if said one-half be not paid before the last Monday in April, 1900, at 6 o'clock P. M. of said day, an additional five per cent will be added thereto.

And notice is hereby further given that the remaining one-half of the taxes on all real property in said Fruitvale Sanitary District No. 1, for the year 1899 will be payable to the undersigned, Tax Collector of said Alameda county, as aforesaid, at the office of the said Tax Collector as aforesaid, on and after the first Monday in January, 1900, and will be delinquent on the last Monday in April, 1900, at 6 o'clock P. M. of said day, and that unless paid prior thereto, five per cent will be added to the amount thereof.

Notice is hereby further given that all taxes may be paid at the time the first installment, as herein provided, is due and payable.

And notice is hereby further given that in accordance with said Section 3746 of the Political Code of the State of California, and after the

SECOND MONDAY IN OCTOBER, 1899,

All the taxes assessed and levied in said Fruitvale Sanitary District No. 1, whether first or second installment, before delinquency thereof, or if delinquent, together with the percentage added thereto as is above set forth, may be paid to me at my office as aforesaid, at any time during business hours as aforesaid, and after said

SECOND MONDAY IN OCTOBER, 1899.

And upon such full payment being made, full receipts for the taxes, both first and second installments, will be given in accordance with law.

Dated at Oakland, California, this 9th day of October, 1899.

JAMES B. BARBER,
Tax Collector of the County of Alameda, State of California.

PROBATE NOTICE.

In the Superior Court of the county of Alameda, State of California.

In the matter of the estate of Elisha Lambert, deceased.

Notice of time set for proving will, etc.

Notice is hereby given, that a petition for the probate of the will of Elisha Lambert, deceased, and for the issuance to Loretta W. Lambert of letters testamentary thereon has been filed in this Court, and that Monday, the 23rd day of October, A. D. 1899, at 10 o'clock a. m. of said day, at the Courtroom of Department No. 4, of said Court, at the Court House in the City of Oakland, in said County of Alameda, has been set for the hearing of said petition and proving said will, when and where any person interested may appear and contest the same.

Dated, October 12th, 1899.

FRANK C. JORDAN, Clerk.

By J. P. COOK, Deputy Clerk.

Thomas F. Graber, attorney for Petitioner, 856 Broadway, Oakland, Cal.

NOTICE.

All persons are hereby cautioned not to trust any one on account of the Tribune Publishing Company without a written order signed by an officer of this corporation. Any indebtedness incurred without said order will not be recognized.

TRIBUNE PUBLISHING CO.,
By W. E. DARGIE, President.

LEGAL.

NOTICE

Taxes for Sanitary Purposes for the Year 1899, in Golden Gate Sanitary District, in the County of Alameda, State of California.

To all taxpayers in Golden Gate Sanitary District in the county of Alameda, State of California.

Notice is hereby given that the undersigned, Tax Collector of the county of Alameda, State of California, is in receipt of the assessment list or book of said Sanitary District for the year 1899, and that in accordance with the provisions of Section 3746 of the Political Code of the State of California.

Notice is hereby given that the assessment list or book for the year 1899 on all property within the said Golden Gate Sanitary District, have been received by me, and that the taxes as shown by said assessment list or book are now due and payable at my office in the Court House of said county, in the city of Oakland, county of Alameda, California, every day (except legal holidays) during office hours after the second Monday in October, 1899 and as follows:

The taxes on all personal property secured by real property, and one-half of the taxes on real property in the said Golden Gate Sanitary District in said county of Alameda, will be due and payable on the second Monday in October, in the year 1899 at my office in the Court House of said Alameda county, situated in the city of Oakland, in said county, every day (not a legal holiday) during office hours as fixed by law, and will be delinquent on the

LAST MONDAY IN NOVEMBER, 1899

At six o'clock P. M. of said day, and unless paid prior thereto, fifteen per cent will be added to the amount thereof, and that if said one-half be not paid before the last Monday in April, 1900, at 6 o'clock P. M. of said day, an additional five per cent will be added thereto.

And notice is hereby further given that the remaining one-half of the taxes on all real property in said Golden Gate Sanitary District, for the year 1899, will be payable to the undersigned, Tax Collector of said Alameda County, as aforesaid, at the office of the said Tax Collector, as aforesaid, on and after the first Monday in January, 1900, and will be delinquent on the last Monday in April, 1900, at 6 o'clock P. M. of said day, and that unless paid prior thereto, five per cent will be added to the amount thereof.

Notice is hereby further given that all taxes may be paid at the time the first installment, as herein provided, is due and payable.

And notice is hereby further given that in accordance with said Section 3746 of the Political Code of the State of California, and after the

SECOND MONDAY IN OCTOBER, 1899.

All the taxes assessed and levied in said Golden Gate Sanitary District, whether first or second installment, before delinquency thereof, or if delinquent, together with the percentage added thereto as is above set forth, may be paid to me at my office as aforesaid, at any time during business hours as aforesaid, and after said

SECOND MONDAY IN OCTOBER, 1899.

And upon such full payment being made, full receipts for the taxes, both first and second installments, will be given in accordance with law.

Dated at Oakland, California, this 9th day of October, 1899.

JAMES B. BARBER.

Tax Collector of the County of Alameda, State of California.

NOTICE

Taxes for Sanitary Purposes for the Year 1899 in Piedmont Sanitary District, in the County of Alameda State of California.

To all taxpayers in Piedmont Sanitary District in the county of Alameda, State of California.

Notice is hereby given that the undersigned, Tax Collector of the county of Alameda, State of California, is in receipt of the assessment list or book of said Sanitary District for the year 1899, and that in accordance with the provisions of Section 3746 of the Political Code of the State of California.

Notice is hereby given that the assessment list or book for the year 1899, on all property within the said Piedmont Sanitary District, have been received by me, and that the taxes as shown by said assessment list or book are now due and payable at my office in the Court House of said county, in the city of Oakland, county of Alameda, California, every day (except legal holidays) during office hours after the second Monday in October, 1899, and as follows:

The taxes on all personal property secured by real property, and one-half of the taxes on real property in the said Piedmont Sanitary District in said county of Alameda, will be due and payable on the second Monday in October, in the year 1899, at my office in the Court House of said Alameda county, situated in the city of Oakland, in said county, every day (not a legal holiday) during office hours as fixed by law, and will be delinquent on the

LAST MONDAY IN NOVEMBER, 1899,

At six o'clock P. M. of said day, and unless paid prior thereto, fifteen per cent will be added to the amount thereof, and that if said one-half be not paid before the last Monday in April, 1900, at 6 o'clock P. M. of said day, an additional five per cent will be added thereto.

And notice is hereby further given that the remaining one-half of the taxes on all real property in said Piedmont Sanitary District, for the year 1899 will be payable to the undersigned, Tax Collector of said Alameda county, as aforesaid, at the office of the said Tax Collector as aforesaid, on and after the first Monday in January, 1900, and will be delinquent on the last Monday in April, 1900, at 6 o'clock P. M. of said day, and that unless paid prior thereto, five per cent will be added to the amount thereof.

Notice is hereby further given that all taxes may be paid at the time the first installment, as herein provided, is due and payable.

And notice is hereby further given that in accordance with said Section 3746 of the Political Code of the State of California, and after the

SECOND MONDAY IN OCTOBER, 1899,

All the taxes assessed and levied in said Piedmont Sanitary District, whether first or second installment, before delinquency thereof, or if delinquent, together with the percentage added thereto as is above set forth, may be paid to me at my office as aforesaid, at any time during business hours as aforesaid, and after said

SECOND MONDAY IN OCTOBER, 1899.

And upon such full payment being made, full receipts for the taxes, both first and second installments, will be given in accordance with law.

Dated at Oakland, California, this 9th day of October, 1899.

JAMES B. BARBER.

Tax Collector of the County of Alameda, State of California.

EUGENE FIELD'S POEMS.
A $7.00 BOOK
THE book of the century. Handsomely illustrated by thirty-two of the World's Greatest Artists.

Given Free
to each person interested in subscribing to the Eugene Field Monument Souvenir Fund. Subscribe any amount desired. Subscriptions as low as $1.00 will entitle donor to this daintily artistic volume "Field Flowers" (cloth bound, 8x11), as a certificate of subscription to fund. Book contains a selection of Field's best and most representative works and is ready for delivery. But for the noble contribution of the world's greatest artists this book could not have been manufactured for less than $7.00. The fund created is divided equally between the family of the late Eugene Field and the Fund for the building of a monument to the memory of the beloved poet of childhood. Address
EUGENE FIELD SOUVENIR MONUMENT FUND
(also at book stores). 180 Monroe St., Chicago
If you also wish to send postage, enclose 10c.

FIELD AND CLUB.

ACME CLUB CANNOT MEET DEBTS AND CLOSES ITS DOORS.

RELIANCE CLUB IS NOW IN A FLOURISHING CONDITION.

Y. M. C. A. ATHLETES WILL HAVE A BUSY SEASON.

P. E. Bowles of the Oakland Golf Club and Harry Goodwin of the San Francisco Club have been arranging for a series of home and home contests on the links. This year there will probably be five instead of three contests as last year. It is proposed to have four games played on Presidio and Adam's Point links alternatively. The fifth game is to take place on neutral ground. It is also likely that the total scores of the five games will be counted, instead of counting each contest singly.

By next week Willie Anderson, the expert Eastern coach, will have arrived and practice for the home and home contests will begin in earnest.

In the open medal play over eighteen holes, with handicap, last Saturday R. M. Fitzgerald and H. M. A. Miller tied for first place with scores of 86 each. Three-fourths of the entrance money is to go to the winner of the contest and one-quarter to the second man. The money is to be expended for golf goods. Others who contested Saturday were: G. P. Gow, G. D. Greenwood, E. R. Folger, A. Goodall, H. J. Knowles, T. R. Hutchinson, P. H. Remillard, T. Rickard, C. P. Hubbard, C. O. G. Miller and J. H. Ames.

Base Ball.

There is still no change in the race for the pennant, as Sacramento and San Francisco divided honors even on Saturday and Sunday last, each taking a game. As they are the two teams who are looked on as being the most likely to carry off the coveted prize, we will have to wait a few weeks longer to have it decided. From the present outlook it is almost a sure thing that Sacramento will win out, but baseball is so uncertain that it is a hard thing to foretell which team has the best all around players. As an individual opinion, I will say that as at present constituted I would pick Sacramento as a sure winner.

Streib of Santa Cruz threatens to retire from the baseball field altogether if Santa Cruz does not get a team in the league next season. Streib is a good player, and his retirement would prove a serious loss to thegame.

The Santa Cruz team have been living in Oakland for the past three weeks, and the boys have all got acquainted and have made many friends. They will certainly be missed by those who have been friendly with them on and off the field. They will also leave several young lady admirers disconsolate.

Mike Donlin, who formerly played with Santa Cruz, has been having a little hard luck at St. Louis, where he has been playing, and I notice that he has been sent to the club house on several occasions, owing to poor playing. Mike is on his way home at present to join his old team, and they certainly need him badly.

Little Rabbitt of Santa Cruz has developed into a star pitcher, while Andrews has lost his cunning in the box.

The New York team, of which George Van Haltren of Oakland was a member, has made the poorest showing ever known in the history of baseball in New York.

Dungan is the leading batsman in the Western Baseball League. Dungan was a member of the Oaklanders under Colonel Robinson.

Henry Reitz, who is well and favorably known here, having played with Oakland and Sacramento a few years ago, is the leading second baseman of the National League. Reitz was a great player while here, and was sadly missed when he went East.

Both Ham Iberg and Fitzpatrick received some rough treatment at the hands of the Sacramento sluggers on Sunday last.

The San Francisco papers are after Umpire Graves. They claim he is a bad one on ball and strikes, and a little close on other decisions.

Hank Harris has put Josh Rieley on second base and transferred Krugg to short stop.

McCarthy, second baseman for Santa Cruz, is a little strange at second yet, but when placed at short-stop is a topnotcher.

It has been a long time since we have heard the strong base voice of Umpire O'Connell shouting "Wan ball," etc.

A large invoice of Eastern talent will be on hand in a week or so, and then we will get some of the old timers to tell us stories about what used to be, what might have been, etc.

The foot-ball season is about on now, and it will no doubt begin to draw some of the fans from the baseball games, but baseball can be made to give foot-ball the setback if the right kind of men are at the helm. We have been particularly fortunate in this regard the past season, having a man like J. T. Moran as president of the league.

It can always be counted on that when Mr. Moran is interested in baseball it is clean sport, and that he will not sanction any "dirty" ball playing or talking. It would not be a bad idea to have him at the head of the Pacific Coast Baseball League next season.

It took about six months to get the game to paying in Oakland this season, and at first it looked like failure, but the newspapers took hold and Mr. Moran got up out of a sick bed and got to going out to our home grounds, and we soon had a boom in the game. Even when for weeks the San Pablo line was stopped the boys would get up early and go out to the grounds by various ways. They put up their money and followed a losing club, and after awhile the club got to winning and the crowds grew a great deal larger.

Manager Ewing no doubt feels grateful to those who stayed by him in his hour of trouble, and we may hear from him in this regard before the season is over, through these columns. There is, of course, but little doubt that the newspapers on this side of the bay and also in San Francisco have done more than their share in booming the game, and they certainly worked hard. When the season comes to a close it would not be a bad idea for the management of the various clubs to see that the baseball writers received a vote of thanks at the last meeting of the League. At present there is considerable speculation as to what towns will be in the league next season. Sacramento, Oakland and San Francisco are sure of getting in, but there is a "doubt" in regard to Vallejo, San Jose, Watsonville and Stockton.

All season long I have watched to see the presence of Col. T. P. Robinson at a baseball game. But he never got around.

There is one thing certain, and that is that there will be no winter baseball at the Eighth and Harrison street grounds in San Francisco, unless they are overhauled a little. The recent rain turned these grounds into a regular slush hole.

"Doctor" Moskimon and "Pop" Hardie are still batting out home runs, but what has become of "Hardie Jr.?" He only played one game this season.

Catcher Morrow has got his eye on the ball again, and got several hits in the last three games.

Dunleavy is being looked on as a fixture at second base. He is playing that position as good as a veteran.

J. C. HART.

Reliance Notes.

The Reliance Club is at present in a very prosperous condition. It has been steadily increasing in membership and friends since its organization a few years ago. Since it has become a fact that the Acme Club will disband it is expected that the membership will be largely increased during the next few weeks. The Reliance boys sympathize with their less fortunate brother clubmen and are willing to receive them into membership in their own club. By making application, members of the Acme Club will be taken into the Reliance. Some of the apparatus that has been in use at the Acme will also be transferred to the Reliance Club.

The building occupied by the Reliance Club is large and commodious enough to accommodate several new members. At a meeting of the board of directors last evening it was decided to extend a courteous offer to Acme members to join. With the addition to the roll of membership the club will soon be in a position to give some excellent entertainments.

The last game in a very successful hand-ball tournament was played in the Reliance court last Tuesday. Fred Bain and Gus Dreckman won out by a very small majority from John Slavich and Jim Cloupek.

This tournament attracted a great deal of attention among the older members of the club. The clever playing of some of the teams was a revelation to the best of hand-ball players. The play of Slavish and Cloupek, the scratch men, was such as would do credit to the older hands at the game. Their judgment in placing the ball, together with their excellent team work, made it possible to overcome some heavy handicaps.

Though given a handicap, the winning team played exceptionally well all through the tournament, winning much applause by their quick, snappy play. The other teams in the tournament were Rosenheim and Brock, Cramer and Cochead.

The arrangements were made by Messrs. Slavich, White and Moffitt. James Cruly and James Juellett alternated as referee.

The gymnasium has been cleared for the practicing this week for the tournament between the Olympic, Reliance and Y. M. C. A. The Olympics captured the cup last winter, but the Reliance will have its team in much better condition this winter than last, and are fully confident of bringing the cup home with them this time.

The Reliance will also have a basket-ball team to enter into the league this coming season. It will be a crackerjack.

Harry Platt is organizing a light-weight foot-ball team. Mr. Platt is one of the best foot-ball players on the Coast. He played two seasons with the Reliance heavy-weight team and made quite a name for himself in the foot-ball world.

Bowling still continues to be the popular sport about the club.

On October 27 the club will give a smoker. George Uhl is getting it up, and he will spare no expense to make it a success. A special wire will be run into the club on that evening to receive the reports of the Jeffries-Sharkey fight.

The club is taking in many new members. The last meeting of the board announced 23 members elected. The following are the applicants on the slate for the board to act upon next week: W. A. Schrock, Paul E. Coudts, F. A. Morse, A. E. Shorkley, Ruf Smith, Van E. Britton, A. C. Burnett Jr., J. N. Hagerty, Vivian Jones, R. J. Duckworth, William A. Mackay, Clarence Reed, C. L. Brackbragg, Harry Smith, George Buswell, E. J. Ryder, J. S. Richardson, George A. Faulkner.

Walt Smith returned from Manila last week. Walter was promoted several times, and was preparing himself for a commission when he was taken ill and had to come home. He says that the islands are not half as bad as they are cracked up to be. He agrees, however, that there's no place like home.

Harry Mason has bought a yacht, and will take it up to the marshes for duck hunting this winter.

Acme Affairs.

The Acme Club has finally succumbed to a heavy indebtedness which has been hanging over its head and handicapping its growth for some time. The directors and management have worked hard and conscientiously to free the club from debt, but their efforts have met with only a partial success. Of late the club has been increasing its membership largely and has been making a hard struggle to lift part of its indebtedness. The current expenses, however, have been so heavy that it has been very hard work to raise money for back debts. While some of these were paid, the greater part of them are still outstanding. The sale of furniture and apparatus which took place today is practically the ending of the club.

Both the members and the directors take the failure of the club very much to heart. They regret that it has become necessary to lose the identity of a club which has done so much toward maintaining and advancing athletic sports on the coast. It is a fate, however, which must be accepted, as there is no way at present to escape from it. Most of the members have taken their belongings away, after having paid a final visit to the club rooms which had become dear to them. Many of the members have signified their willingness to accept the offer of being permitted to become members of th Reliance Club. The acquisition of th staunch members of the Acme by the Reliance Club will be of great benefit to the latter and will no doubt be the beginning of better things in the way of sports and club life.

News of Club and Field

From now on local sports in the club will take a different and more lively turn. This will be owing to the fact that the energies of two clubs will be concentrated in one. The Acme Clb will soon be a thing of the past and the Reliance will be the representative athletic club of the city.

Considerable sorrow is expressed that the Acme Club has been forced to the wall. As an athletic club it has made a good record. Many of the best athletes on the coast have been turned out of this club.

While to a certain extent the Reliance and Acme clubs have been rivals, this was more so in the way of patronage than in actual athletics. The two clubs have engaged in very few contests against one another. Each has had its particular sports and amusements without interfering with the other more than to divide the patronage of such affairs.

Now interest in sports in general will be centered in one club. This will give them a much more solid backing and the affairs of the clubmen will not depend so much upon the caprice of the public. If some of the members wish to engage in some particular line of sport, they will have the backing of a club prosperous enough to assure its success. Although the demise of the Acme club is to be regretted for many reasons, the change will no doubt be for the betterment of sports in general. Each branch of the athletic work will receive a fresh impetus and new vigor.

Interest in outdoor sports still remains strong. Football, baseball and golf are each receiving their full share of attention. Hunting is also taking many of the local sportsmen out of the city for recreation.

Y. M. C. A.

On Friday evening an interesting entertainment will be given in the auditorium of the Y. M. C. A. building. Rev. Dr. Alfred Kummer, whose reputation as a speaker is well known, has been engaged to deliver an address. His subject will be "Sunrise at Haleakala, Mona Loa and Kilauea." These winter entertainments are very popular and always attract large gatherings.

In the gymnasium work has been resumed at full blast. All of the classes are now being held regularly. The attendance is also very good and is on the increase.

On the second and fourth Mondays of each month ladies will be admitted to the gymnasium to witness the work. Some special features will be introduced on these occasions. Ladies may also be admitted to the gymnasium when special basket ball games are being played.

Soon all of the basket ball teams will be practicing. So far only the Spartans and the Dolphins have been playing. The former team was defeated by the Mission team in San Francisco last Friday by a score of 25 to 16. The Spartans have not been working very hard yet and have not got into good condition.

As soon as the work in the gymnasium has progressed so that good results have been attained, an exhibition will be given by the juniors.

C. E. Pomeroy has resigned as assistant secretary of the local Association to assume a similar position in the San Francisco association in the place of C. W. Cook. Ben Perkins is taking the place of Mr. Pomeroy.

CLEVER SHOW AT THE MACDONOUGH.

A comedy that has played to record-breaking business for the last few seasons, and one that shows no signs of the diminution of its popularity is "A Milk White Flag." Mr. Hoyt in this play has accomplished greater results than in any of his other efforts. The subject upon which in the past there has been a great deal of controversy, is made by the wit and master craft of the wonderful author and producer of comedies, one of the greatest of its kind upon the stage, as well as a veritable gold mine. In the opinion of many people "A Milk White Flag" displays the best of all his works the versatility of Mr. Hoyt, who deals in laughter with the same droll of a dealer in merchandise. In this play Hoyt makes merry the splashes of tears and lights the gloom of sorrow with the sun rays of his genius for evolving comedy situations. "The Flag" is, after all, only another keen satirical glance at the artificialities of human nature, such as is the foundation of the big money-makers that have made him one of the wealthiest of dramatic authors.

Audiences throughout the entire country have laughed at it time and time again, and no better evidence of its popularity can be produced than the fact that business invariably increases upon a second and third presentation. The farce is said to be infinitely better this season than ever before. The author has entirely revised it, and as it is largely a satire on the militia many new phases of the subject has come to light since the war in Cuba and the Phillipines, and this fact has given Mr. Hoyt great scope upon which to elaborate on military scenes and episodes. The management exercises its good judgment in bringing out an array of entirely new and handsome girls, who do more than stand about and look pretty. In fact to obtain a position with "The Flag" a great amount of talent is required as well as an attractive personnel. The costuming of the girls, and in fact the whole company, is flashy and gorgeous in the extreme, and of course is of a distinctly military order at all times.

The company will play at the Macdonough Theater next Saturday night.

ODD FELLOWS GO TO SAN FRANCISCO.

The genial commandant of Oakland Canton No. 11, expects to take fifty chevaliers to San Francisco to participate in the Odd Fellow's Jubilee celebration tomorrow.

The Canton will act as escort to the local Odd Fellows' parade, which will be held in this city at 3 o'clock a. m.

All chevaliers are requested to report at Odd Fellows' Hall at 8 a. m. sharp.

Sojourning chevaliers are invited to participate and report promptly so that place may be assigned to them in line.

The officers of Canton Oakland No. 11 are C. H. Cole, commandant; Geo. Kirk, lieutenant; Sam Samuels, ensign.

PROMOTIONS BY THE REGENTS.

Arrangements for the Inauguration of Dr. Wheeler

The Board of Regents of the State University held a meeting in San Francisco yesterday afternoon.

Upon President Wheeler's recommendation the following changes were made in the State University faculty:

Promotions — W. L. Jepson, from instructor to assistant professor in botany; J. C. Merriam, from instructor to assistant professor in paleontology and historical geology; K. C. Babcock, from instructor to assistant professor in history; T. W. Page, from instructor to assistant professor in history; A. C. Clawson, from associate professor to full professor of mineralogy and geology; P. G. Nutting, from student assistant to assistant in physics.

Newell L. Perry, the blind instructor in mathematics, was promoted from assistant to instructor, with an increase of salary from $500 to $1,000 a year.

A. E. Chandler was made a graduate assistant in civil engineering. E. N. Prouty was promoted to be instructor of civil engineering. H. H. Hirst of the same department was granted a year's leave of absence without pay.

The following appointments were made for the Wilmerding school staff:

J. A. Lenderville, instructor in cabinet making, salary $1,200 a year; F. J. Lindburg, instructor in blacksmithing, $1,200 a year A. W. Gray, instructor in arithmetic, etc., $1,000 a year; Felix Pgano, instructor in principles of art modeling, drawing, etc., $750 a year.

President Wheeler said he would personally handle the instruction in ancient history at the University until next July, owing to the recommendation that William Scott Ferguson, Ph. D., be appointed instructor in ancient history, beginning July 1, 1900, at a salary of $1,000 a year, was adopted.

The Regents also approved President Wheeler's recommendations that Professor Flagg be retained as associate professor of Greek and that the time of the retirement of Professors Ardley and Bailey be extended to the end of the academic year.

The president's request that he be empowered to employ a private secretary at a salary no greater than $1,000 a year was granted.

The special committee on the arrangements for the formal inauguration of President Wheeler reported that the ceremonies would take place October 25th at 2 p. m. on the University Campus. The principal address will be made by President Daniel C. Gilman of Johns Hopkins' University. Regent A. S. Hallidie, President David Starr Jordan of Leland Stanford Jr. University and President Wheeler will be the other speakers. There will be a banquet at the Palace Hotel in the evening given by the Alumni Association of the State University in honor of President Wheeled. The association committee, composed of Dr. A. A. D'Ancona, W. A. Beatty, George Edwards and Herbert Dam, sent a special invitation to the Regents to attend the banquet, which was accepted. The same evening there will be a reception to Mrs. Wheeler and Mrs. Gilman by the wives of the alumni and the Regents.

President Gilman and his wife will arrive on October 23d, remaining in California two weeks. There will be receptions in Berkeley on the 26th and 28th, and at the home of Mrs. Hearst in Pleasanton on the 27th. Regents Denicke, Hellman and President Wheeler were appointed to arrange a reception to the Gilmans at the Mark Hopkins Institute of Art.

NEW SUPERINTENDENT FOR TRANSIT LINES.

General Manager Kelly of the Oakland Transit Company has appointed James P. Potter as superintendent of transportation over all the lines belonging to the corporation, and Mr. Potter will assume his new office next Thursday. Since the retirement of Ira Bishop as manager of the roads William Tiffany has been acting as superintendent. It is stated that numerous other changes might be expected.

The promotion of Potter has been steady from the lowest rung of the ladder. He was a horse car driver on the old Meetz line, which was purchased some years ago and transformed into the present Alameda electric road, which now belongs to the Transit Company. Later he became a motorman and eventually division superintendent of the Alameda line, which place he now relinquishes for promotion.

ACCEPTED A CALL TO CARSON CITY.

Rev. A. J. MacMurtry, who formerly resided in Oakland, has been chosen to fill the pulpit of the Presbyterian Church at Carson City. Mr. MacMurtry has been prominent in Christian Endeavor Work, and was one of the most enthusiastic members of the national convention which met in San Francisco two years ago. During the last six months he has acted as temporary pastor of the Carson City Church, to which he has been called.

Prof. Riehl's Funeral.

The funeral of Professor Riehl took place this afternoon at 2 o'clock from the lodge rooms of the Oakland lodge, No. 171, B. and P. O. E. Many friends were present at the services.

Licensed to Marry.

Alexander E. Richardes, S. F. 22
Olive Salmon, S. F. 32
Delcutting Bush, Sacramento 28
Connie Loring, West Berkeley 27

GENERAL EZETA IS HEARD FROM.

He Asks Mexico's Aid In Order to Subjugate San Salvador.

CHICAGO, Oct. 18.—A special to the Record from El Paso, Texas, says:

General Ezeta, ex-President of San Salvador, and an exile from that country, who disappeared mysteriously from his home in Oakland, California, where he had lived for three years, came to El Paso Saturday last and has left over the Mexican Central Railway for the City of Mexico in company with J. H. Holmes and C. S. Greene. Holmes is of the Turbide Hotel of the City of Mexico, and Greene is the City Attorney of Pasadena, Cal.

General Ezeta disclosed his identity to an official of the Mexican Railroad at Juarez, Mexico. The ex-President said he had become tired of his banishment from his native country and preferred to die in an attempt to free his people from tyranny than remain an exile for life. General Ezeta said he and his party would confer with the Mexican executive on the subject of a revolution in San Salvador for the overthrow of the present administration. From President Diaz the General expected assistance and support.

It is understood that General Ezeta will offer to turn San Salvador, when subjugated, over to the republic of Mexico, in return for the financial aid of the Mexican government in his venture.

[General Ezeta has been a resident of Oakland for the past four years. His wife and children now reside at the Bray place on Fourteenth street near Fruitvale avenue. The General recently purchased this property. He left Oakland a few days ago.]

DR. BROWN IS WELCOMED HOME.

Banquet in His Honor at the First Congregational Church.

There is no mistaking the appreciation which the people of the First Congregational church have for their pastor Rev. C. R. Brown. It has been displayed many ways during the three years of his pastorate and another demonstration of the fact was made last night when the gentleman was received after his absence of six weeks in the East.

During his visit to that distant part of the country, Dr. Brown took part in many public exercises and attained distinction as a man of pronounced ideas on all subjects of the day and especially those affecting the nations of the Pacific between which and the people of the Pacific coast, new relations are now being formed.

The welcome was extended to Dr. Brown in the Sunday school room of the church and was of a dual character. It included a wholesome dinner served by a number of ladies of the congregation after which there was a number of addresses delivered in all of which words of eulogy of the pastor were expressed and gratification was evinced over his return to renew his labors for another year.

A SPREAD.

In honor of the event the room was beautifully decorated with palms, lilies and ferns. The table was arranged after the manner of a quadrangle and, in the middle of the square, stood an elaborate vase filled to repletion with most brilliant geraniums.

At the table at the north end of the room sat the guest of the evening, Dr. Brown, Rev. Dr. Hobart, of the Baptist Church; Rev. Dr. Dille, of the Methodist Church; Rev. Dr. Page, of the Pacific Theological Seminary; D. Edward Collins, representing the Presbyterian Church; Mayor Snow and R. H. Chamberlain, who acted as chairman of the evening. The welcome was under the auspices of the Men's League of the church, and was a success in every particular.

THE FIRST TALK.

After the dinner had been disposed of Mr. Chamberlain explained the purpose of the gathering. He told of Dr. Brown's visit to the East, the work he had done there, the distinction he had attained and of the pleasure it afforded him to welcome him again to his labors in their midst.

Mr. Chamberlain said that their first and greatest cause for joy was the return of their pastor. The men of the church ought to feel congratulated in having two such pastors as Dr. McLean and Dr. Brown. Dr. Brown belonged not alone to the church but to the community. They were glad to meet him once again and bade him a cordial welcome home. His presence was an inspiration even as his word painting was an upbuilding in a spiritual sense.

He would not tell them how much the pastor had been doing during his absence. He had met Mr. Brown while he was away, and the speaker was sure the pastor made good use of his time. The pastor had attended the International Council of Congregationalists which was, perhaps, the most important gathering of the kind held on this side of the Atlantic. He was proud of the part the pastor had taken in this gathering and the contribution he had made to the history of the conference.

Mr. Knox then sang the "Armorer's Song" from "Robin Hood" with excellent effect.

DR. DILLE.

Rev. Dr. E. R. Dille was introduced and received with cheers. He said he counted it a joy to be present to welcome Dr. Brown home. He was the peer of the great men whom he had met at the great international conference, and the great speech which he had delivered there would live through the years. "I congratulate you" said the speaker, "that you have been able to lure to this city and retain here such a man as Dr. Brown. I congratulate you that the great churches of the East have not been able to take him away from you.

"We are accustomed to look to this church, since Dr. McLean was the dean among the ministerial faculty. We answer the bell when we go to worship. We are sure that it is not behind time, and if it may at some times be a little ahead of time, it is generally supposed to be on time. The same is true of this church. It is up to the times.

"We congratulate you then on this evidence of good fellowship and on the unanimity that exists among all the churches. The cause of religion in this city is stronger because Dr. Brown preaches in your pulpit, and because he seeks to spread among men the principals of manhood. I am proud of my brother Brown, a brother indeed in all the religious meaning of the word, and I hope that he may increase in his power to do good as he increases in years in our midst."

J. R. Metcalf then rendered a piano solo in a very artistic manner.

Mr. Chamberlain said that Rev. Dr. Coyle had sent his regrets at not being able to be present.

D. EDWARD COLLINS.

D. Edward Collins was next introduced. "I regret" he said "the absence of Dr. Coyle. We have learned to love Dr. Brown. The impress of intellectuality was his possession. We are glad that he is here. As a Presbyterian we are glad to welcome him back. We need such men. We want to build up a commonwealth that will attract the brain, the intelligence, the wealth of Europe. I remember when we bade good bye to Dr. Coyle on his departure for Europe. Dr. Brown and Dr. Hobart and other clergymen were present. The greatest good feeling prevailed. But when he came back the reception tendered him was as demonstrative as the preceding one in showing the spirit of fraternity which existed among all the churches.

"The church I represent stands for many things. The Presbyterian stands first for orthodoxy and next for the extension of missions throughout the world.

"I know we all believe in the Great Book because it is the book of God. We all believe in it whether we are Presbyterians, Congregationalists, Methodists or Baptists. The idea pervades the whole community. While we believe in fellowship we believe living up to the truth. We like a man who is true to his church, to his state and country. You know the higher you go in spiritual and intellectual life the nobler you become, and we live a nobler, purer Christian life. Truth is multitudinous. As, perhaps, each of us represents a truth and with this fellowship and the truth we shall be able to make a Christianity which no paganism can effect. Let us be loyal to church and be true in Christian fellowship and we shall be strong indeed.

"Let me congratulate you Mr. Brown on your home-coming, and let me hope that you may long continue in the noble work in which you are now engaged."

REV. C. H. HOBART.

Rev. C. H. Hobart said: "I rejoice with Mr. Collins and the other gentlemen in welcoming back Dr. Brown. Dr. Brown stands in the community and the pulpit as the representative of truth. I stand hand and hand with Dr. Brown in the position he takes on the question of war. The stand he has taken has had its influence for good throughout the country. You made no mistake in bringing Mr. Brown here. You made no mistake in retaining him here, and, Mr. Brown, you made no mistake in deciding not to go to another place.

"California is making advances. You are paying Dr. Brown a good salary, but you are not paying him any too much, for he is working earnestly and ably for God and for religion in the community."

E. R. Scott, of Alameda, then rendered a violin solo.

MAYOR SNOW.

Mr. Chamberlain said Mr. Snow would speak upon the influence of all the churches in the heart of town upon the City Hall.

Mayor Snow was received with cheers. He said he had been asked to speak about the City Hall, but he did not think that they had a City Hall which was worth talking about. He expressed his gratification over the return of Dr. Brown, and hoped that the members of the congregation would receive new spiritual strength under his leadership during the next year.

REV. DR. NASH.

Rev. Dr. Nash spoke in behalf of Rev. Dr. J. K. McLean, who was unavoidably absent. Friendship, he said, sometimes stood for nothing but acquaintanceship. But the true meaning of friendship was the opening of the heart—that feeling between two persons who desired to make each other happy. They should open their hearts in friendship to their pastor. The presence of so many men was an evidence that they had hearts open to their pastor, and they were sure to find a great deal of benefit from it.

DR. BROWN.

Rev. Mr. Brown was received with a long burst of applause. He felt grateful, he said, for the reception which had been tendered to him. He felt like thanking the chairman, the committees, the gracious ladies who have provided so bountifully for the feast of the evening.

There were good men in every church, but he did not believe there were any more Christian men than he had found in California. Chief among his thoughts on his way back from Boston was the pleasure of meeting with the 385 men who were members of the church. He did not know how much his hearers had learned from him, but what he had learned from them during the past year would fill a large book. He liked to get close to his men. He liked to have them call him to them so that he might be more than an official pastor. Not long since he had called on a man and that man had opened his heart to him and the speaker had gone home with his face radiant and a lightness in his own heart. He hoped his men would call on him and that they might become mutual friends in the closest sense of the term.

A week ago he had worshiped in the Old South Church, but they did not have the proportion of men in the membership that the home church had. The first impression of civilization which will be received by the races which inhabit the lands beyond and in the Pacific will be received from the Christians on this coast. The necessity, therefore, of having an upright body of true Christians here was apparent.

He and his wife had been received in so friendly and warm and hospitable a manner here that he could scarcely find words to express his thanks. He had brought the finest and the best girl, to him, that he could find in Boston and the East and had come here and been welcomed to their homes. He and his wife were recommended to all the people, and the young people were told that there was a couple whom they could meet, with whom they could associate, and who would help them in their studies. That had gone on for three years and when himself and wife went back East recently both told of the kindness that had been shown them and the happiness they had found in their new home in California.

He concluded by thanking the members for the warmth of their welcome and hoped that they would mutually grow better and holier from their mutual association.

THE GUESTS.

The reception came to a close. Among the guests were the following: J. T. Agard, J. P. Alexander, Professor W. D. Armes, L. B. Boardman, A. H. Breed, George Borle, E. T. Barber, Steven Barker, A. E. Bennett, A. M. Benham, W. O. Badgley, E. F. Barron, George Burbeck, W. E. Barnard, W. H. Bailey, C. T. Booth, Alex. Campbell, F. B. Cooley, R. H. Chamberlain, William Clark, George H. Collins, A. S. Carman, J. P. Dillie, W. M. Du Val, John L. Fogg, W. Flint, E. P. Flint, Geo. Furniss, William Fogg, P. W. Fowler, P. Griswold, Dr. Goodale, Charles Girvan, E. C. Gage, W. C. Gaskill, J. M. Haven, G. S. Hawley, F. G. Harper, Cary Howard, J. F. Kennison, C. W. Kellogg, H. F. Kellogg, Henry Knox, H. R. Jones, Louis Kreuss, L. W. James, C. Lufkin, J. H. Lawrence, F. A. Leach, F. A. Leach Jr., Dr. S. F. Macomber, C. Z. Merritt, J. B. Merriam, Dr. W. P. Maury, William Morris, John Maclise, George W. Mills, J. B. McChesney, James S. Naismith, Edward Newland, G. B. Ogden, C. F. Osgood, R. C. Olephant, F. M. Parcells, B. H. Pendleton, E. D. Page, D. H. Porter, C. D. Parish, Robert N. Price, W. Peters, Charles R. Root, F. H. Slackweather, R. W. Snow, H. K. Snow, Dr. C. C. Schinnick, E. E. Spalding, B. C. Timmerman, Philip R. Thayer, C. J. Waterhouse, E. W. Woodward, R. R. Whitson, J. B. Wrenn, F. R. Webber, D. C. Brown, Guy C. Earl, N. B. Nye, Major Vernon.

LADY HOSTESSES.

The ladies who served the viands were as follows: Mrs. Cunningham, Mrs. Wrenn, Mrs. Griswold, Mrs. Starkweather, Mrs. Kellogg, Mrs. Osgood, Mrs. Lewis, Mrs. Carroll, Mrs. Rowe, Mrs. Earl, Mrs. Breed, Mrs. Barbour, Mrs. Ogden, Mrs. Fowler and Mrs. Palmer.

HOSTETTER'S CELEBRATED STOMACH BITTERS

The most valuable medicine for all Stomach Ills is Hostetter's Stomach Bitters. It has hundreds of dangerous imitators. Be sure you get the genuine if you want to get rid of dyspepsia or any stomach ill.

BEECHAM'S PILLS

Act like magic—strengthening the Muscular System, restoring the long-lost Complexion, bringing back the keen edge of Appetite, and arousing with the Rosebud of Health the whole physical energy of the human frame. One of the best guarantees to the Nervous and Debilitated is that Beecham's Pills have the Largest Sale of any Patent Medicine in the World, and this has been achieved without the publication of testimonials.

10 cents and 25 cents, at all drug stores

ABSOLUTE SECURITY.

Genuine Carter's Little Liver Pills.

Must Bear Signature of Brent Good

See Fac-Simile Wrapper Below.

Very small and as easy to take as sugar.

CARTER'S LITTLE LIVER PILLS. FOR HEADACHE. FOR DIZZINESS. FOR BILIOUSNESS. FOR TORPID LIVER. FOR CONSTIPATION. FOR SALLOW SKIN. FOR THE COMPLEXION

Price 25 Cents | GENUINE MUST HAVE SIGNATURE. Purely Vegetable. Brent Good

CURE SICK HEADACHE.

CASTORIA

For Infants and Children.

The Kind You Have Always Bought

Bears the Signature of Chas. H. Fletcher.

THE LIQUOR DISEASE

Cured in Twenty-one Days.

GEO. E. HARDEN, Prest. H. R. CONNELLEY, Manager. THOS. P. HARDEN, Vice Prest.

All Medicines taken internally. No Hypodermic injections.

The celebrated Connelley Liquor Cure has now been established in Oakland three months and has effected some wonderful cures.

Nearly every one has a friend, a brother, a father or a son who in spite of all the entreaties which love and affection can prompt, has been unable to break loose from the terrible drinking habit. If you know of such an afflicted one, we urge you to hold out to him the opportunity for certain relief and speedy cure which the Connelley Liquor Cure offers.

Call at office for terms and read testimonials and recommendations.

Office 1156 Broadway, Oakland, Cal.

Stall Fed Beef.

If you want the best call at Samson's. We are determined not to be undersold by any body. 518 and 520 Eleventh street between Washington and Clay. Telephone main 142.

The Narrow Gauge Market.

The Narrow Gauge Meat Market, Garner & Son, prop'rs, sell primo meats below down-town prices, and invite the patronage of contiguous residents. Cor. Webster and Ninth streets.

The Hoover Whole Wheat

And genuine gluten bread delivered to any part of Oakland. Tel. black 3021. St. Lawrence Bakery, 1036 Market street.

WHITE BICYCLES.

New '99 wheels. General repairing. E. L. Sargeant, 464 Twelfth street, between Broadway and Washington.

Moon's Delicacy Store.

471 Ninth street, bet. Broadway and Washington. Fresh butter and eggs daily. Dressed poultry. All kinds of salads on hand and made to order.

Cutter's Place

is cool, restful and a rendezvous for old friends and good liquors. 473 Ninth street.

Do not suffer from sick headache a moment longer. It is not necessary. Carter's Little Liver Pills will cure you. Dose, one little pill. Small price. Small dose. Small Pill.

CALIFORNIA Standard Oil Co.

Offices, 460 and 462 Eighth St., Oakland.

Capital $500,000

OFFICERS.

J. M. MERRELL ..... President
WM. J. DINGEE ..... Vice President
WALTER C. BEATTIE ..... Treasurer
M. J. LAYMANCE ..... Sec'y and Manager

BOARD OF DIRECTORS.

James T. Hamilton, Wm. J. Dingee, J. M. Merrell, C. H. King, M. J. Laymance.

Location of property and oil wells, Mc Kittrick, Kern county, Cal.

CIGARS

ALL 12½C CIGARS 10C
ALL 5C CIGARS ..... 6 FOR 25C

OSGOOD

THE DRUG CUTTER

7th and Broadway

Oakland, Cal.